

MIRADOR LAS CASAS

AS BUILT SITE PLAN - HOUSING BUILDINGS TYPE I - TYPE IV

HOUSING BUILDINGS | SANTURCE, PUERTO RICO

SCALE 1/64" = 1'-0"

CAMANO

CALLE COSTA 391
OFFICE 201
SAN JUAN, PR 00918
T/ 787-220-8633
E/ luiscamano@gmail.com

HOUSING BUILDINGS LEGEND

	TYPE I HOUSING BUILDING TYPE I (BUILDINGS # 2, 4, 6, 8, 10, 15, 16, 20)
	TYPE II HOUSING BUILDING TYPE II (BUILDINGS # 5, 7, 9, 13, 14, 17, 18, 19)
	TYPE III HOUSING BUILDING TYPE III (BUILDINGS # 1, 3, 11, 12)
	TYPE IV HOUSING BUILDING TYPE IV (BUILDING # 21)
	HOUSING BUILDING NUMBER
	APARTMENT DESIGNATION BY BEDROOM COUNTING
	TYPE OF CONFIGURATION
	NUMBER OF ROOMS

SYMBOL LEGEND:

	CONTROL POINT		HANDICAP RAMP
	PROPERTY POINT		HEAD WALL
	SANITARY SEWER MANHOLE		CATCH BASIN OR INLET
	WATER MANHOLE		GUY CABLE
	ELECTRICAL MANHOLE		GATE
	TELEPHONE MANHOLE		SIGN
	FIRE HYDRANT		TREE
	WATER METER		PALM TREE
	WATER VALVE		KILOMETER POST
	CLEAN OUT		TELEPHONE BOX
	WOODEN POLE		ELECTRIC BOX
	CONCRETE POLE		
	METAL POLE		
	LUMINARY		

LINE LEGEND:

	CONCRETE GUTTER
	CENTER LINE
	SANITARY SEWER LINE
	STORM SEWER LINE
	TELEPHONE LINE
	WATER PIPE
	POWER LINE
	CHAIN LINK FENCE
	CHAIN LINK FENCE WITH CONC. BASE
	BARBED WIRE FENCE
	PROPERTY LINE
	GUARD RAIL
	CONCRETE SWALE
	EARTH SWALE
	BARRIER

CLIENT
INTERLINK CONSTRUCTION LLC.
DESIGN
CARLOS M PEREZ RIVERA, PE
DRWN BY
CMR
CHKD BY
CMR
DATE
SEPTEMBER 30, 2021

REVISIONS

CERTIFIED CORRECT



CARLOS M. PÉREZ RIVERA
Ingeniero Licenciado
PO Box 314
Villalba, PR 00766
Tel. 787-462-3438
cpingenieros@outlook.com

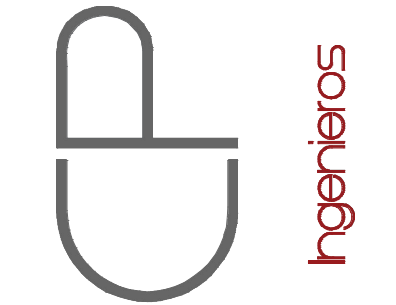

NOTE
THESE DRAWINGS AND ITS CONTENTS ARE THE INTELLECTUAL PROPERTY OF CARLOS M. PÉREZ RIVERA. THEY SHALL BE USED AS A REFERENCE DOCUMENT AND WORKING INSTRUMENT ONLY BY THE PROJECT OWNER TOTAL OR PARTIAL. REPRODUCTION OR USE OF THESE PLANS, FOR OTHER PURPOSES BESIDES THIS PROJECT IS STRICTLY PROHIBITED WITHOUT THE APPROPRIATE WRITTEN CONSENT OF THIS FIRM AND SHALL BE RETURNED TO OUR OFFICE IF REQUIRED.

PROJECT
MIRADOR LAS CASAS APARTMENTS
FULL REHABILITATION
SANTURCE, PR

TITLE

AS BUILT SITE PLAN

PAGE

SP-1.01

1 of 1

Certificación: Yo, Carlos M. Pérez Rivera, Ingeniero Licenciado Núm. 10000, certifico que soy el profesional que diseñó estos planos y las especificaciones complementarias. También certifico que entiendo que dichos planos y especificaciones cumplen con las disposiciones aplicables del Reglamento Conjunto y las disposiciones aplicables de los Reglamentos y Códigos de las Agencias, Juntas Reglamentadoras o Corporaciones Públicas con jurisdicción. Reconozco que cualquier declaración falsa o falsificación de los hechos que se haya producido sin conocimiento o por negligencia, ya sea por mí, mis agentes o empleados, o por otras personas con mi conocimiento, me hacen responsable de cualquier acción judicial y disciplinaria por la OIGRP y otras autoridades competentes, incluyendo, pero sin limitarse, a la participación en los procedimientos de certificación profesional en la OIGRP.

MIRADOR LAS CASAS

PROPOSED SITE PLAN - HOUSING BUILDINGS TYPE I, II, III & IV

HOUSING BUILDINGS | SANTURCE, PUERTO RICO

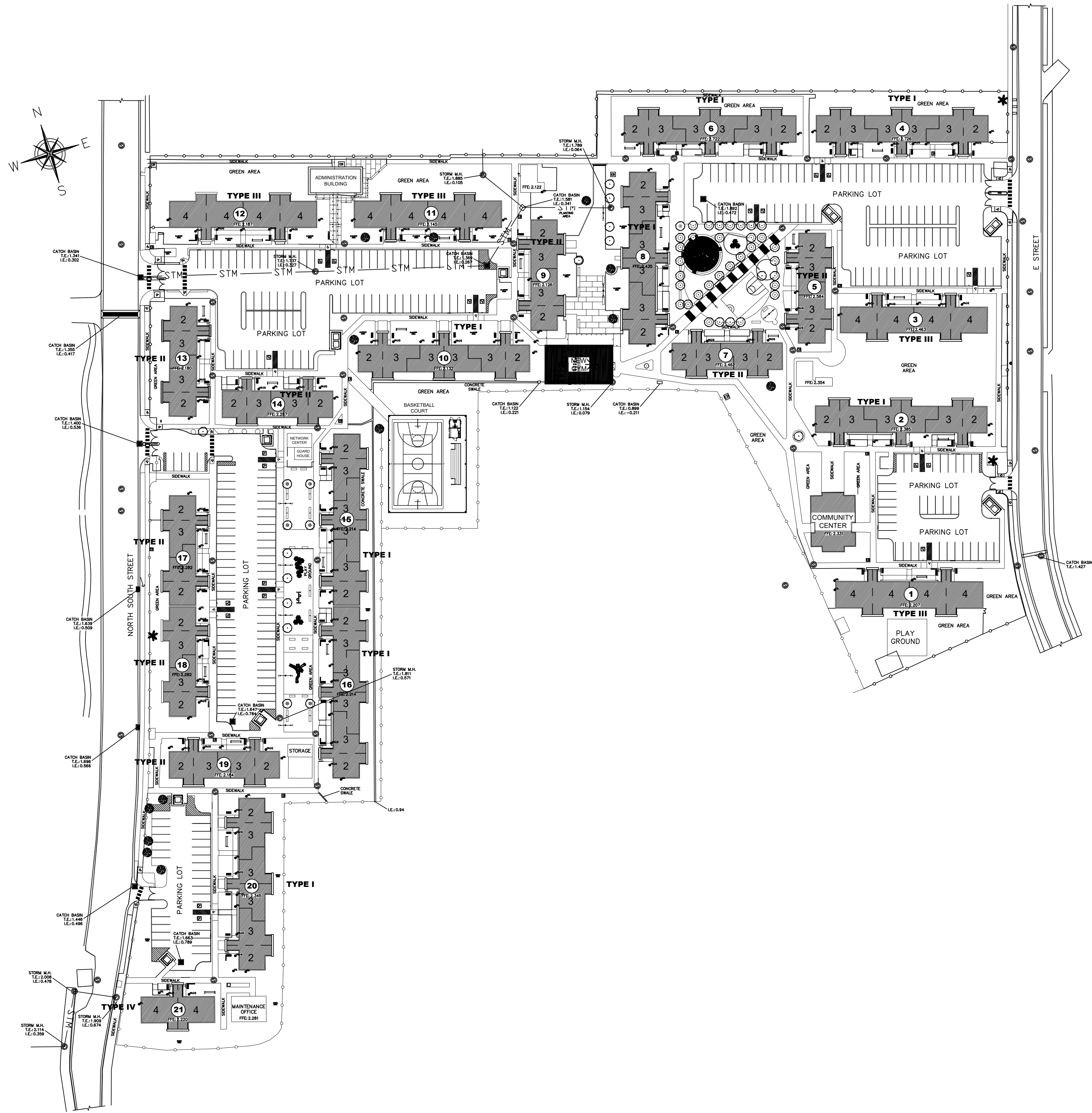

HOUSING BUILDINGS LEGEND

- 2A

3A

3B

3C

3D

2B

TYPE I

HOUSING BUILDING TYPE I
(BUILDINGS # 02, 04, 06, 10, 20)
- 2A

3A

3B

2B

TYPE II

HOUSING BUILDING TYPE II
(BUILDINGS # 19, 13, 09, 07, 14)
- 4A

4B

4A

4B

TYPE III

HOUSING BUILDING TYPE III
(BUILDINGS # 01, 03, 11, 12)
- 4A

4B

TYPE IV

HOUSING BUILDING TYPE IV
(BUILDING # 21)
- 1

HOUSING BUILDING
NUMBER
- 3B

APARTMENT DESIGNATION
BY BEDROOM COUNTING
- TYPE OF CONFIGURATION
NUMBER OF ROOMS

CAMANO
CALLE COSTA 391
OFFICE 201
SAN JUAN PR 00918
T/ 787 220 8633
E/ luiscamanos@gmail.com

CARLOS M. PÉREZ RIVERA
Ingeniero Licenciado
PO Box 314
Villalba, PR 00766
Tel. 787-462-3438
cpingenieros@outlook.com

PROJECT
MIRADOR LAS CASAS APARTMENTS
FULL REHABILITATION
SANTURCE, PR

TITLE
PROPOSED SITE PLAN
HOUSING BUILDINGS
TYPE I, II, III & IV

PAGE
SP-1.02

1 OF 1

CLIENT
INTERLINK CONSTRUCTION LLC.
DESIGN
CARLOS M PÉREZ RIVERA, PE
DRWN BY
CMPR
CHKD BY
CMPR
DATE
SEPTEMBER 30, 2021

REVISIONS

CERTIFIED CORRECT



NOTE
THESE DRAWINGS AND ITS CONTENTS ARE THE INTELLECTUAL PROPERTY OF CARLOS M. PÉREZ RIVERA. THEY SHALL BE USED AS A REFERENCE DOCUMENT AND WORKING INSTRUMENT ONLY BY THE PROJECT OWNER TOTAL OR PARTIAL REPRODUCTION OR USE OF THESE PLANS, FOR OTHER PURPOSES BESIDES THIS PROJECT IS STRICTLY PROHIBITED WITHOUT THE APPROPRIATE WRITTEN CONSENT OF THIS FIRM AND SHALL BE RETURNED TO OUR OFFICE IF REQUIRED.

Certificación: Yo, Carlos M. Pérez Rivera, Ingeniero Licenciado Núm. 19137, certifico que soy el profesional que diseñó estos planos y las especificaciones complementarias. También certifico que entiendo que dichos planos y especificaciones cumplen con las disposiciones aplicables del Reglamento Conjunto y las disposiciones aplicables de los Reglamentos y Códigos de las Agencias, Juntas Reglamentadoras o Corporaciones Públicas con jurisdicción. Reconozco que cualquier declaración falsa o falsificación de los hechos que se haya producido sin conocimiento o por negligencia, ya sea por mí, mis agentes o empleados, o por otras personas con mi conocimiento, me hacen responsable de cualquier acción judicial y disciplinaria por la OIGPE y otras autoridades competentes. Incluyendo, pero sin limitarse, a la terminación de la participación en los procedimientos de certificación profesional en la OIGPE.

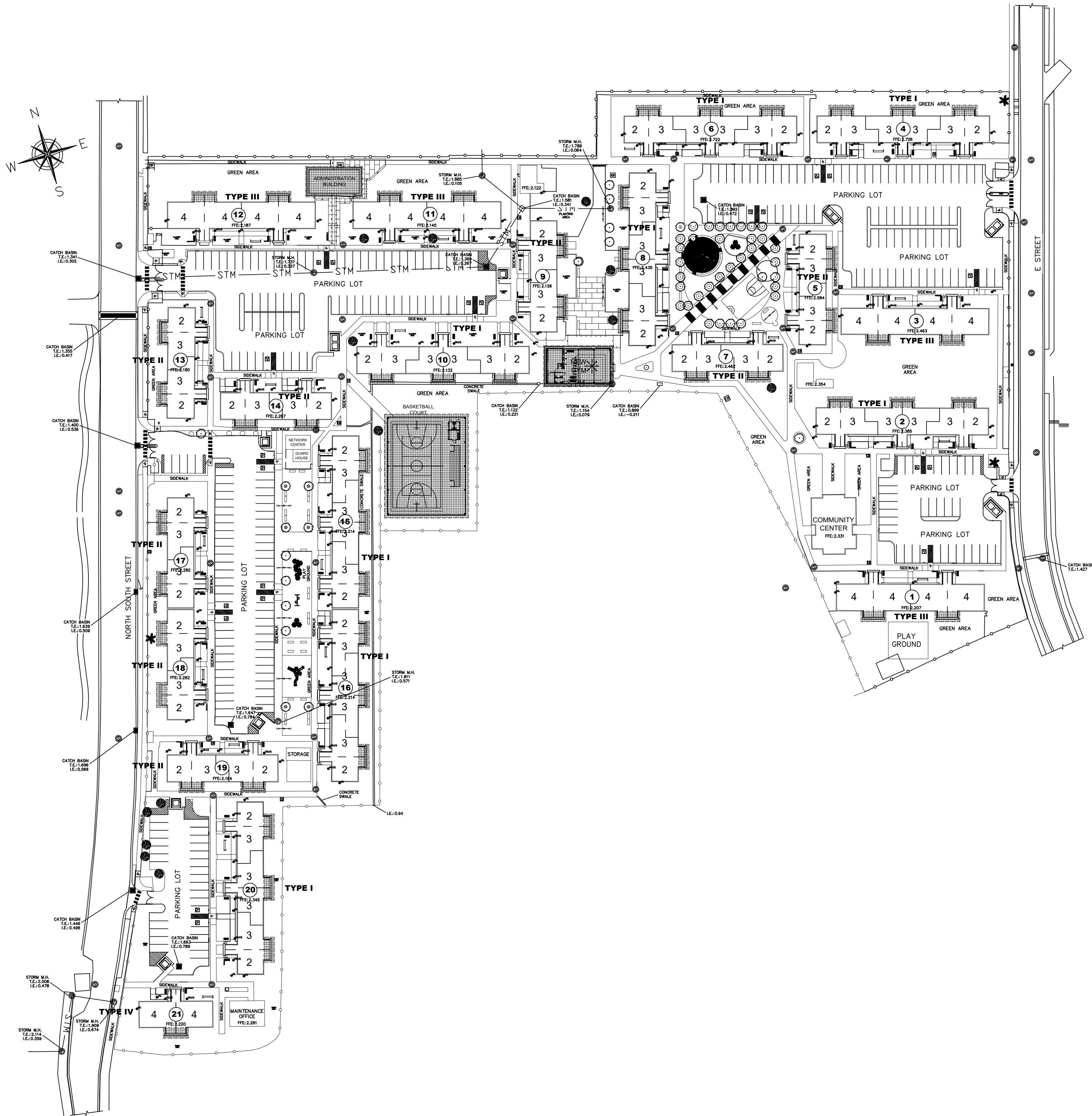
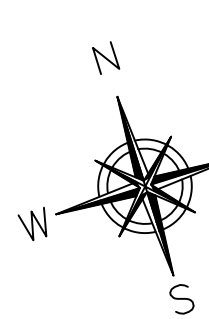

MIRADOR LAS CASAS

PROPOSED STONE COLUMN WORKING AREA - HOUSING BUILDINGS TYPE I, II, III & IV

HOUSING BUILDINGS | SANTURCE, PUERTO RICO

CAMANO
CALLE COSTA 391
OFFICE 201
SAN JUAN PR 00918
T/ 787 220 8633
E/ luiscamanos@gmail.com

LEGEND:

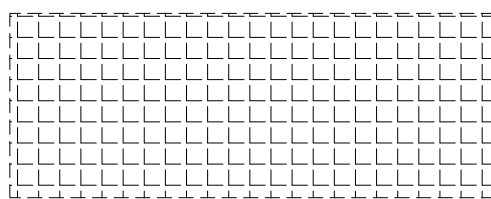

WORKING AREA FOR
STONE COLUMN

HOUSING BUILDINGS LEGEND

- TYPE I**
HOUSING BUILDING TYPE I
(BUILDINGS # 02, 04, 06, 10, 20)
- TYPE II**
HOUSING BUILDING TYPE II
(BUILDINGS # 19, 13, 09, 07, 14)
- TYPE III**
HOUSING BUILDING TYPE III
(BUILDINGS # 01, 03, 11, 12)
- TYPE IV**
HOUSING BUILDING TYPE IV
(BUILDING # 21)
- 1**
HOUSING BUILDING
NUMBER
- 3B**
APARTMENT DESIGNATION
BY BEDROOM COUNTING
TYPE OF CONFIGURATION
NUMBER OF ROOMS

CLIENT
INTERLINK CONSTRUCTION LLC.
DESIGN
CARLOS M PEREZ RIVERA, PE
DRWN BY
CMR
CHKD BY
CMR
DATE
SEPTEMBER 30, 2021

REVISIONS

NO.	DESCRIPTION	DATE

CERTIFIED CORRECT



CARLOS M. PÉREZ RIVERA
Ingeniero Licenciado
PO Box 314
Villalba, PR 00766
Tel. 787-462-3438
cpingenieros@outlook.com

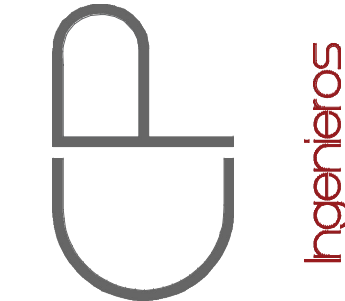

NOTE

THESE DRAWINGS AND ITS CONTENTS ARE THE INTELLECTUAL PROPERTY OF CARLOS M. PÉREZ RIVERA. THEY SHALL BE USED AS A REFERENCE DOCUMENT AND WORKING INSTRUMENT ONLY BY THE PROJECT OWNER TOTAL OR PARTIAL REPRODUCTION OR USE OF THESE PLANS, FOR OTHER PURPOSES BESIDES THIS PROJECT IS STRICTLY PROHIBITED WITHOUT THE APPROPRIATE WRITTEN CONSENT OF THIS FIRM AND SHALL BE RETURNED TO OUR OFFICE IF REQUIRED.

PROJECT
MIRADOR LAS CASAS APARTMENTS
FULL REHABILITATION
SANTURCE, PR

TITLE
PROPOSED STONE
COLUMN WORKING
AREA

PAGE
SP-1.02A

1 OF 1

Certificación: Yo, Carlos M. Pérez Rivera, Ingeniero Licenciado Núm. 10177, certifico que soy el profesional que diseñó estos planos y las especificaciones complementarias. También certifico que entiendo que dichos planos y especificaciones cumplen con las disposiciones aplicables del Reglamento Conjunto y las disposiciones aplicables de los Reglamentos y Códigos de las Agencias Reclamatorias o Comisiones Públicas con jurisdicción. Reconozco que cualquier declaración falsa o falsificación de los hechos que se han producido sin consentimiento o por negligencia, ya sea por mí, mis agentes o empleados, o por otras personas con mi consentimiento, me hacen responsable de cualquier acción judicial y disciplinaria por la OIGPE y otras autoridades competentes, incluyendo, pero sin limitarse, a la terminación de la participación en los procedimientos de certificación profesional en la OIGPE.

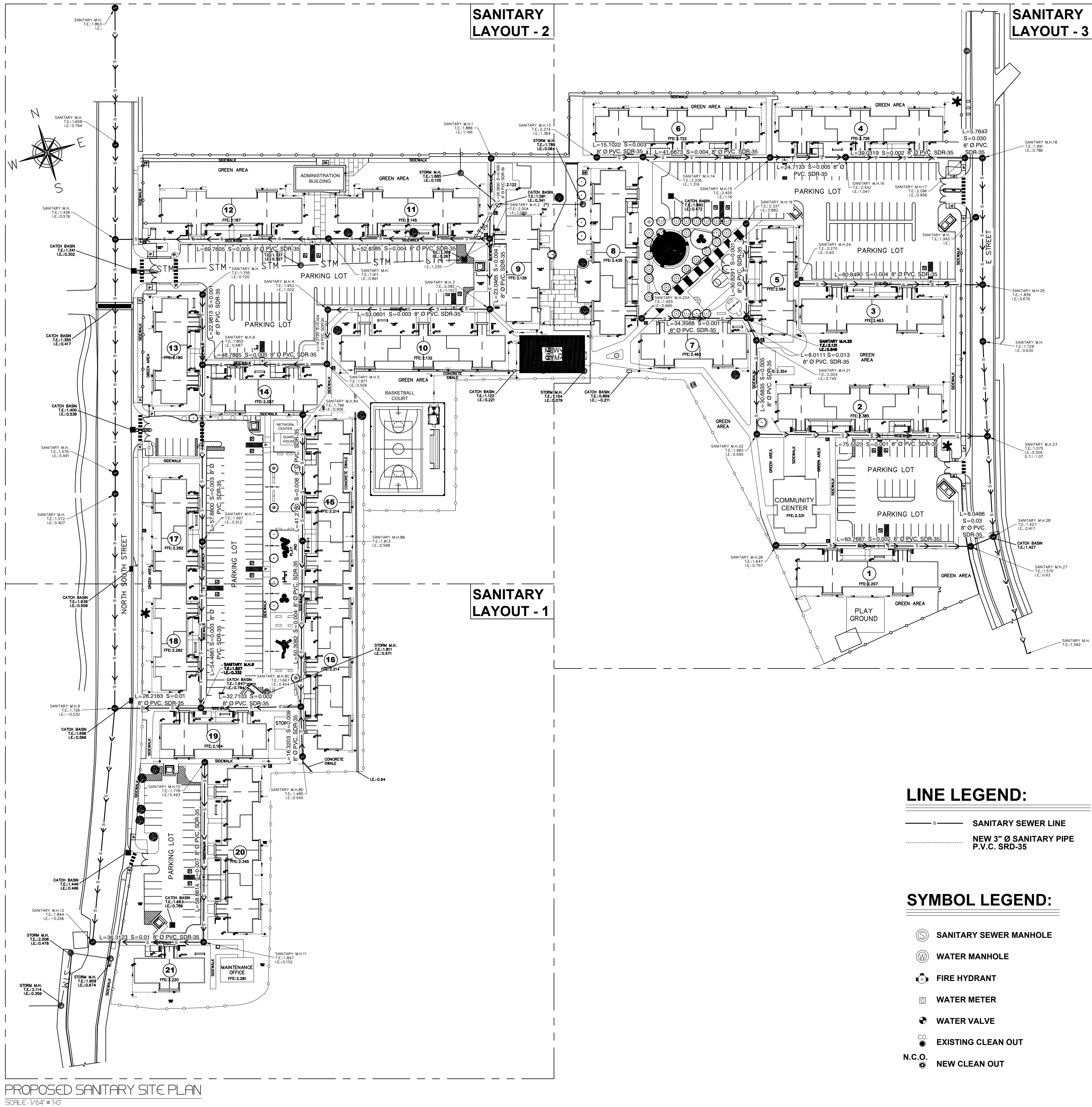

CLIENT
INTERLINK CONSTRUCTION LLC.
DESIGN
CARLOS M PEREZ RIVERA, PE
DRWN BY
CMR
CHKD BY
CMR
DATE
SEPTEMBER 30, 2021

REVISIONS

CERTIFIED CORRECT



CARLOS M. PÉREZ RIVERA
Ingeniero Licenciado

PO Box 314
Villalba, PR 00766
Tel. 787-462-3438
cpingenieros@outlook.com

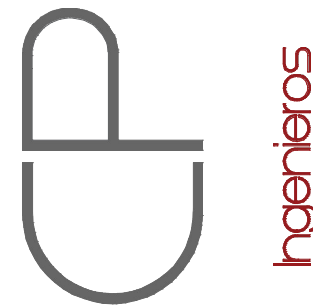

NOTE

THESE DRAWINGS AND ITS CONTENTS ARE THE INTELLECTUAL PROPERTY OF CARLOS M. PÉREZ RIVERA. THEY SHALL BE USED AS A REFERENCE DOCUMENT AND WORKING INSTRUMENT ONLY BY THE PROJECT OWNER TOTAL OR PARTIAL REPRODUCTION OR USE OF THESE PLANS, FOR OTHER PURPOSES BESIDES THIS PROJECT IS STRICTLY PROHIBITED WITHOUT THE APPROPRIATE WRITTEN CONSENT OF THIS FIRM AND SHALL BE RETURNED TO OUR OFFICE IF REQUIRED.

PROJECT
MIRADOR LAS CASAS APARTMENTS
FULL REHABILITATION
SANTURCE, PR

TITLE
PROPOSED
SANITARY
SITE PLAN

PAGE
SP-1.03

1 OF 1

CAMANO

CALLE COSTA 391
OFFICE 201
SAN JUAN PR 00918
T/ 787 220 8633
E/ luiscamanos@gmail.com

Certificación: Yo, Carlos M. Pérez Rivera, Ingeniero Licenciado Núm. 19137, certifico que soy el profesional que diseñó estos planos y las especificaciones complementarias. También certifico que entiendo que dichos planos y especificaciones cumplen con las disposiciones aplicables del Reglamento Conjunto y las disposiciones aplicables de los Reglamentos y Códigos de las Agencias, Juntas Reglamentadoras o Corporaciones Públicas con jurisdicción. Reconozco que cualquier declaración falsa o falsificación de los hechos que se haya producido sin conocimiento o por negligencia, ya sea por mí, mis agentes o empleados, o por otras personas con mi conocimiento, me hacen responsable de cualquier acción judicial y disciplinaria por la OIGPE y otras autoridades competentes. Incluyendo, pero sin limitarse, a la terminación de la participación en los procedimientos de certificación profesional en la OIGPE.

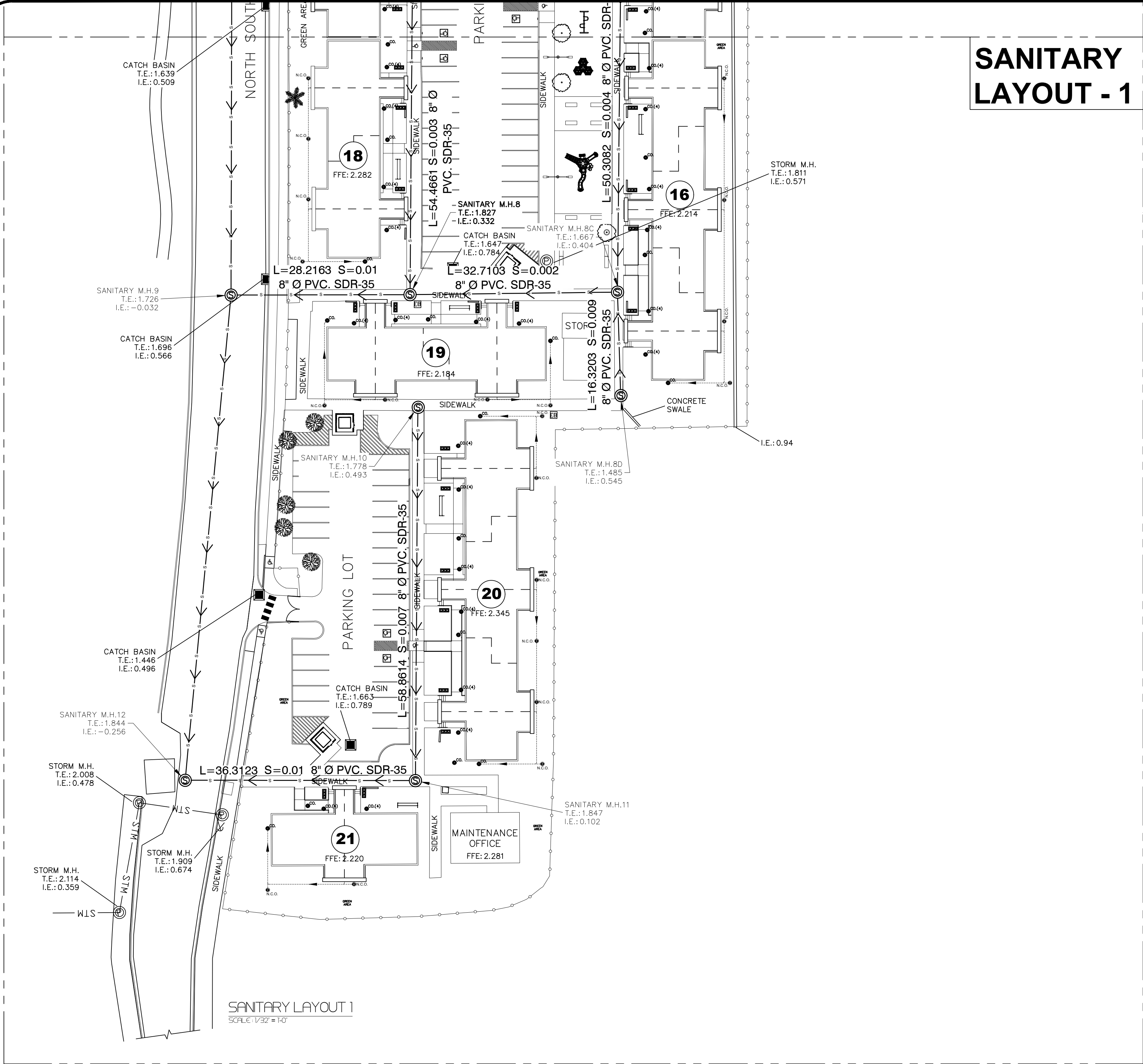

SANITARY LAYOUT - 1

LINE LEGEND:

- SANITARY SEWER LINE
- NEW 3" Ø SANITARY PIPE
- P.V.C. SRD-35

SYMBOL LEGEND:

- SANITARY SEWER MANHOLE
- WATER MANHOLE
- FIRE HYDRANT
- WATER METER
- WATER VALVE
- EXISTING CLEAN OUT
- NEW CLEAN OUT

CLIENT
INTERLINK CONSTRUCTION LLC.
DESIGN
CARLOS M PEREZ RIVERA, PE
DRAWN BY
CMR
CHKD BY
CMR
DATE
SEPTEMBER 30, 2021

REVISIONS

CERTIFIED CORRECT



CARLOS M. PÉREZ RIVERA
Ingeniero Licenciado

PO Box 314
Villalba, PR 00766
Tel. 787-462-3438
cpingenieros@outlook.com

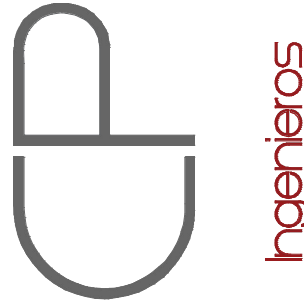

NOTE

THESE DRAWINGS AND ITS CONTENTS ARE THE INTELLECTUAL PROPERTY OF CARLOS M. PÉREZ RIVERA. THEY SHALL BE USED AS A REFERENCE DOCUMENT AND WORKING INSTRUMENT ONLY BY THE PROJECT OWNER TOTAL OR PARTIAL REPRODUCTION OR USE OF THESE PLANS, FOR OTHER PURPOSES BESIDES THIS PROJECT IS STRICTLY PROHIBITED WITHOUT THE APPROPRIATE WRITTEN CONSENT OF THIS FIRM AND SHALL BE RETURNED TO OUR OFFICE IF REQUIRED.

PROJECT
MIRADOR LAS CASAS APARTMENTS
FULL REHABILITATION
SANTURCE, PR

TITLE

SANITARY LAYOUT 1

PAGE

SP-1.04

1 OF 1

Certificación: Yo, Carlos M. Pérez Rivera, Ingeniero Licenciado Núm. 19137, certifico que diseñé estos planos y las especificaciones complementarias. También certifico que entiendo que dichos planos y especificaciones cumplen con las disposiciones aplicables del Reglamento Conjunto y las disposiciones aplicables de los Reglamentos y Códigos de las Agencias, Juntas Reguladoras o Corporaciones Públicas con jurisdicción. Reconozco que cualquier declaración falsa o falsificación de los hechos que se haya producido sin conocimiento o por negligencia, ya sea por mí, mis agentes o empleados, o por otras personas con mi conocimiento, me hacen responsable de cualquier acción judicial y disciplinaria por la OIGPE y otras autoridades competentes. Incluyendo, pero sin limitarse, a la terminación de la participación en los procedimientos de certificación profesional en la OIGPE.

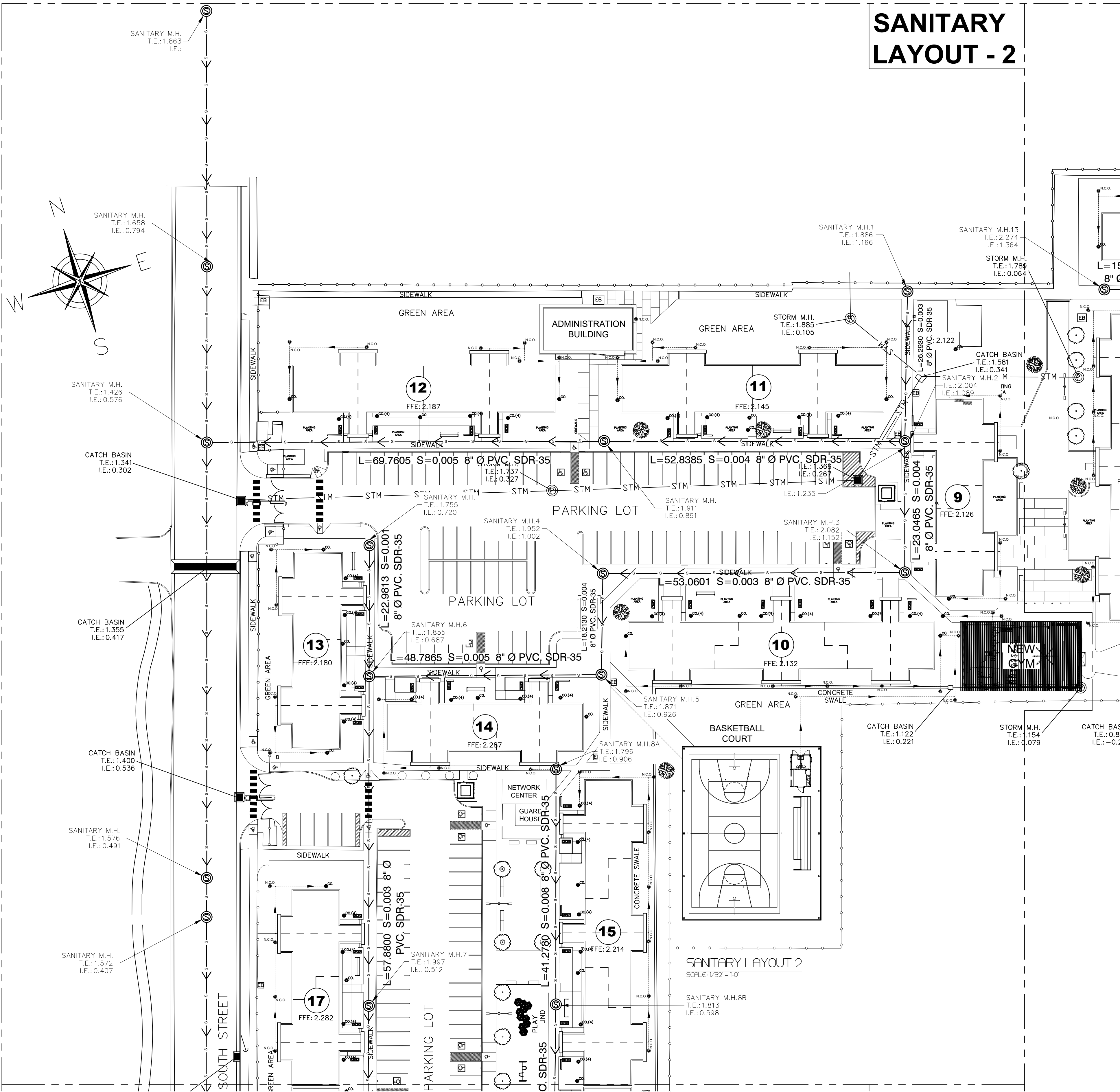

SANITARY LAYOUT - 2

LINE LEGEND:

- SANITARY SEWER LINE
- NEW 3" Ø SANITARY PIPE
P.V.C. SRD-35

SYMBOL LEGEND:

- SANITARY SEWER MANHOLE
- WATER MANHOLE
- FIRE HYDRANT
- WATER METER
- WATER VALVE
- EXISTING CLEAN OUT
- NEW CLEAN OUT

CAMANO

CALLE COSTA 391
OFFICE 201
SAN JUAN, PR 00918
T / 787 220 8633
E / luiscamano@gmail.com

CLIENT
INTERLINK CONSTRUCTION LLC.
DESIGN
CARLOS M PEREZ RIVERA, PE
DRWN BY
CMR
CHKD BY
CMR
DATE
SEPTEMBER 30, 2021

REVISIONS

CERTIFIED CORRECT



CARLOS M. PÉREZ RIVERA
Ingeniero Licenciado

PO Box 314
Villalba, PR 00766
Tel. 787-462-3438
cpingenieros@outlook.com

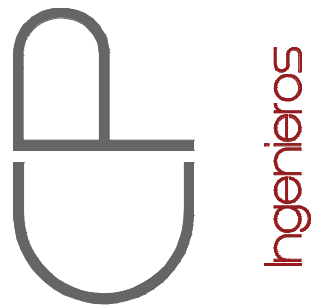

NOTE

THESE DRAWINGS AND ITS CONTENTS ARE THE INTELLECTUAL PROPERTY OF CARLOS M. PÉREZ RIVERA. THEY SHALL BE USED AS A REFERENCE DOCUMENT AND WORKING INSTRUMENT ONLY BY THE PROJECT OWNER TOTAL OR PARTIAL REPRODUCTION OR USE OF THESE PLANS, FOR OTHER PURPOSES BESIDES THIS PROJECT IS STRICTLY PROHIBITED WITHOUT THE APPROPRIATE WRITTEN CONSENT OF THIS FIRM AND SHALL BE RETURNED TO OUR OFFICE IF REQUIRED.

PROJECT
MIRADOR LAS CASAS APARTMENTS
FULL REHABILITATION
SANTURCE, PR

TITLE

SANITARY LAYOUT 2

PAGE

SP-1.05

1 OF 1

Certificación: Yo, Carlos M. Pérez Rivera, Ingeniero Licenciado Núm. 19137, certifico que soy el profesional que diseñó estos planos y las especificaciones complementarias. También certifico que entiendo que dichos planos y especificaciones cumplirán con las disposiciones aplicables del Reglamento Conjunto y las disposiciones aplicables de los Reglamentos y Códigos de las Agencias, Juntas Reglamentadoras o Corporaciones Públicas con jurisdicción. Reconozco que cualquier declaración falsa o falsificación de los hechos que se haya producido sin conocimiento o por negligencia, ya sea por mí, mis agentes o empleados, o por otras personas con mi conocimiento, me hacen responsable de cualquier acción judicial y disciplinaria por la OIGPe y otras autoridades competentes. Incluyendo, pero sin limitarse, a la terminación de la participación en los procedimientos de certificación profesional en la OIGPe.

SANITARY LAYOUT - 3

LINE LEGEND:

- SANITARY SEWER LINE
- NEW 3" Ø SANITARY PIPE
- P.V.C. SRD-35

SYMBOL LEGEND:

- SANITARY SEWER MANHOLE
- WATER MANHOLE
- FIRE HYDRANT
- WATER METER
- WATER VALVE
- EXISTING CLEAN OUT
- NEW CLEAN OUT

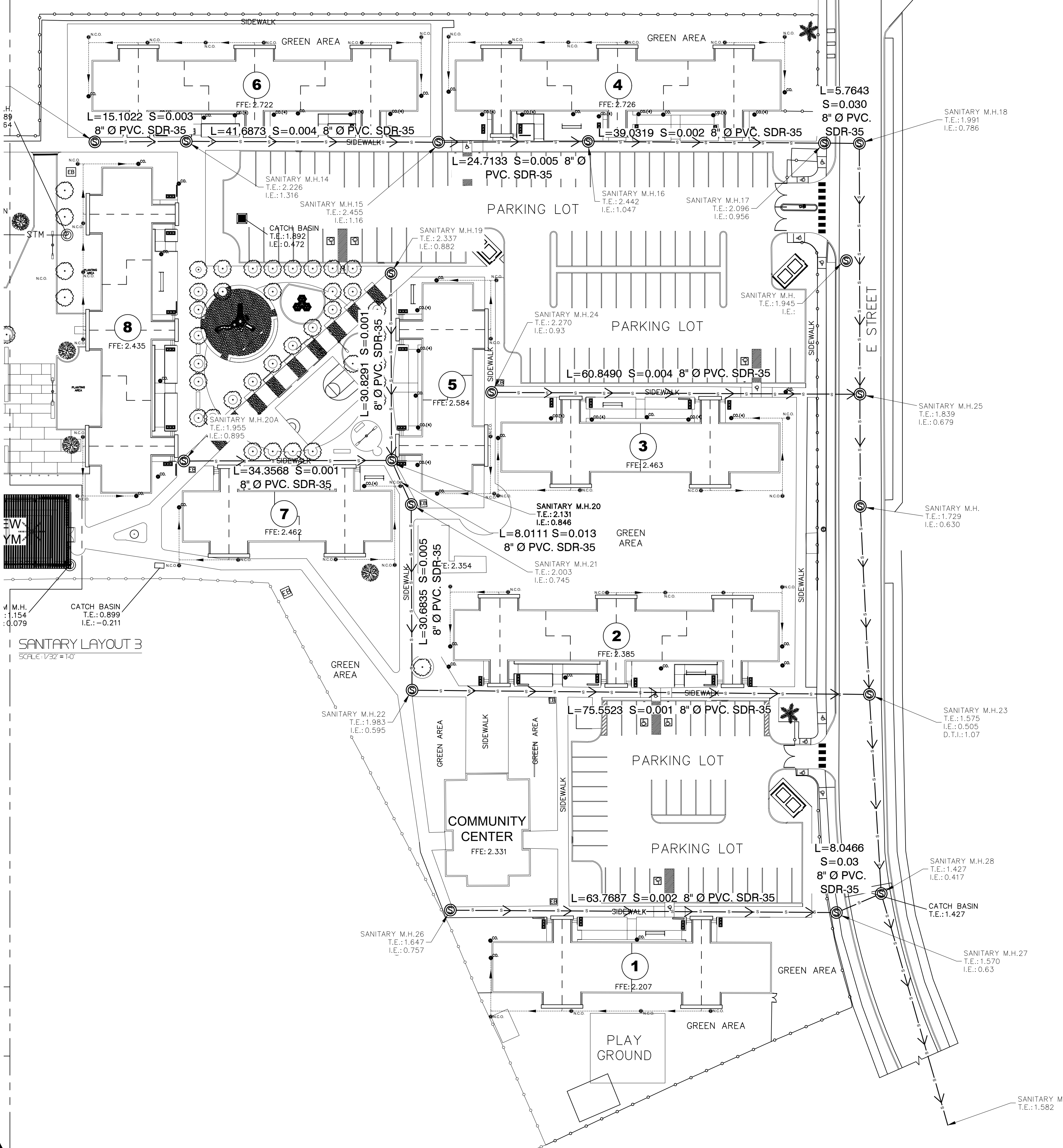

CAMANO
CALLE COSTA 391
OFFICE 201
SAN JUAN, PR 00918
T/ 787 220 8633
E/ luiscamanos@gmail.com

CLIENT
INTERLINK CONSTRUCTION LLC.
DESIGN
CARLOS M PEREZ RIVERA, PE
DRAWN BY
CMR
CHKD BY
CMR
DATE
SEPTEMBER 30, 2021

REVISIONS



CARLOS M. PÉREZ RIVERA
Ingeniero Licenciado
PO Box 314
Villalba, PR 00766
Tel. 787-462-3438
cpingenieros@outlook.com



NOTE
THESE DRAWINGS AND ITS CONTENTS ARE THE INTELLECTUAL PROPERTY OF CARLOS M. PÉREZ RIVERA. THEY SHALL BE USED AS A REFERENCE DOCUMENT AND WORKING INSTRUMENT ONLY BY THE PROJECT OWNER TOTAL OR PARTIAL REPRODUCTION OR USE OF THESE PLANS, FOR OTHER PURPOSES BESIDES THIS PROJECT IS STRICTLY PROHIBITED WITHOUT THE APPROPRIATE WRITTEN CONSENT OF THIS FIRM AND SHALL BE RETURNED TO OUR OFFICE IF REQUIRED.

PROJECT
MIRADOR LAS CASAS APARTMENTS
FULL REHABILITATION
SANTURCE, PR

TITLE
SANITARY LAYOUT 3
PAGE
SP-1.06
1 OF 1

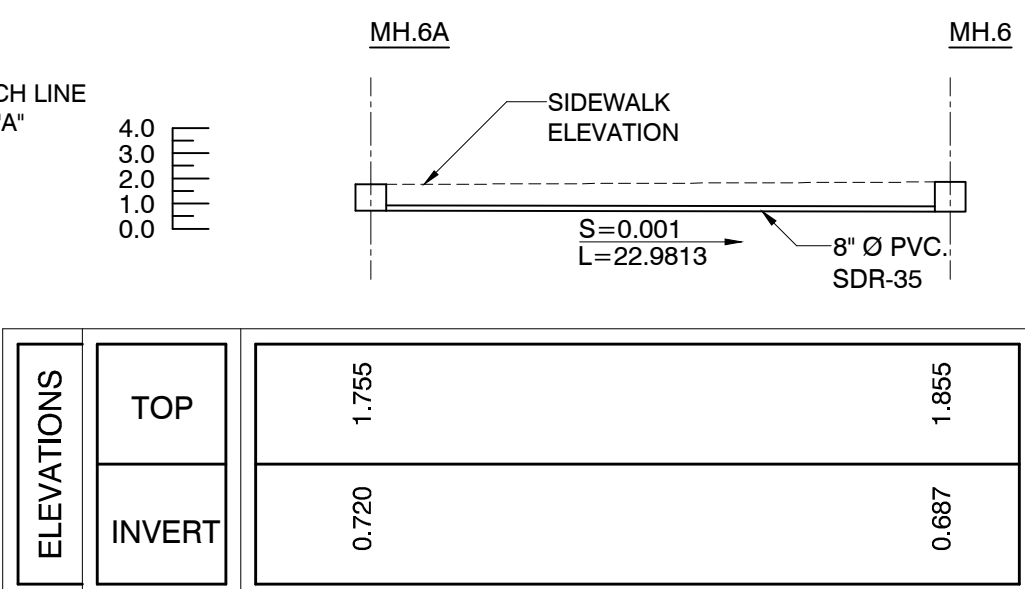

SANITARY PROFILE FROM M.H. # 6A TO M.H. # 6

SCALE: 1:300 VERTICAL
SCALE: 1:300 HORIZONTAL

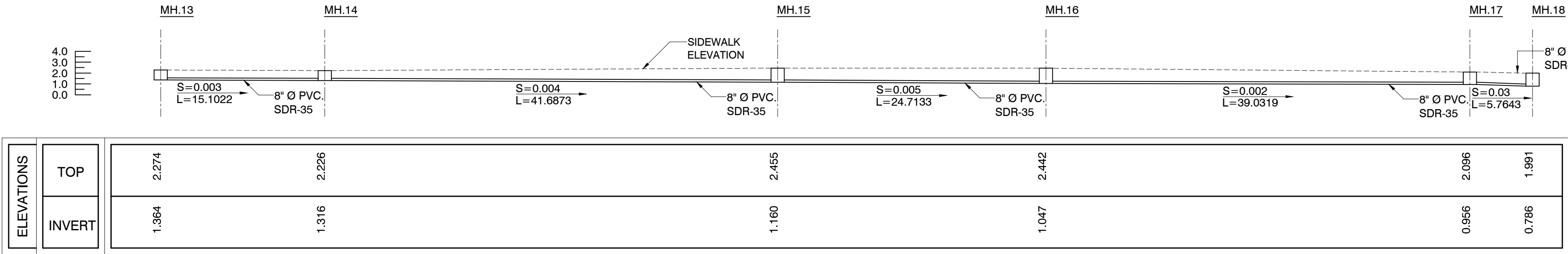

SANITARY PROFILE FROM M.H. # 13 TO M.H. # 18

SCALE: 1:300 VERTICAL
SCALE: 1:300 HORIZONTAL

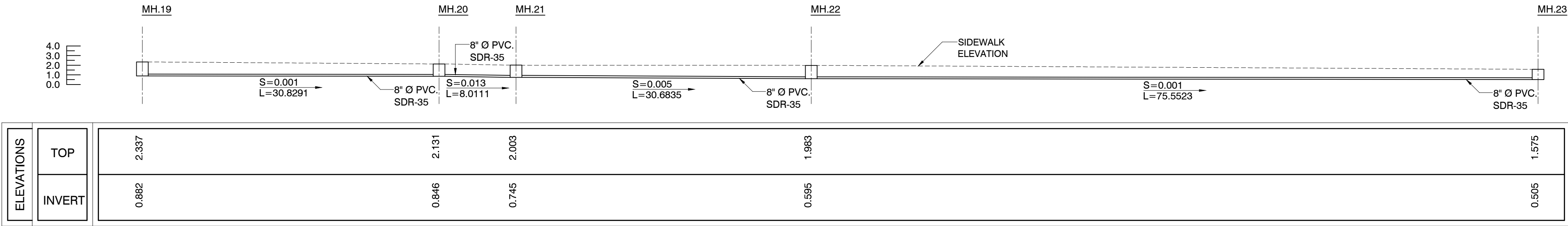

SANITARY PROFILE FROM M.H. # 19 TO M.H. # 23

SCALE: 1:300 VERTICAL
SCALE: 1:300 HORIZONTAL

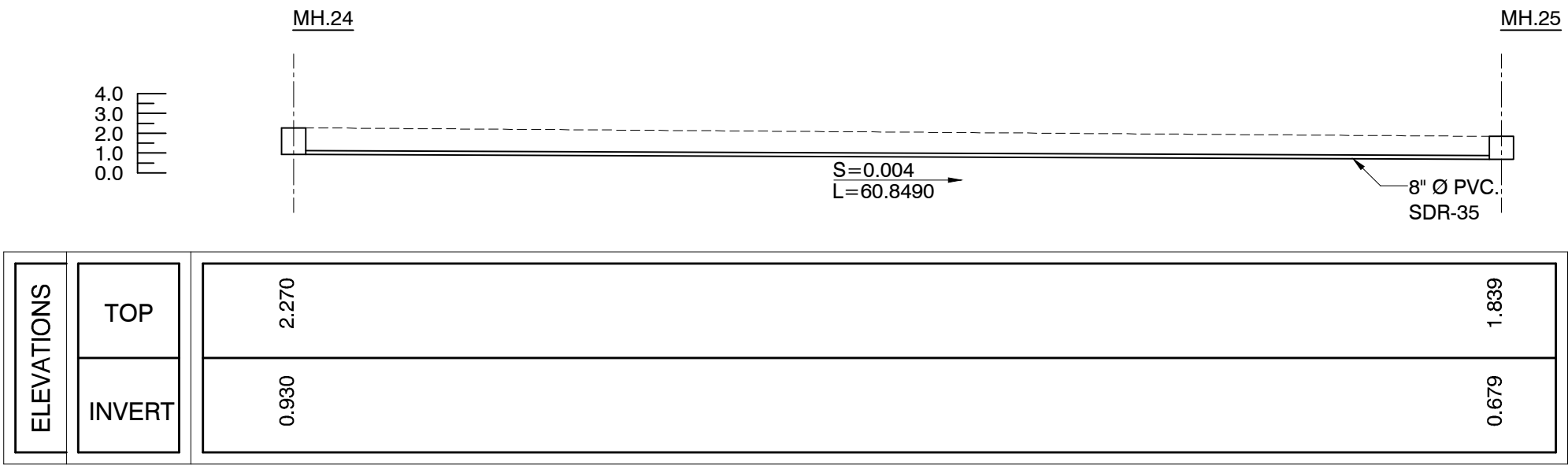

SANITARY PROFILE FROM M.H. # 24 TO M.H. # 25

SCALE: 1:300 VERTICAL
SCALE: 1:300 HORIZONTAL

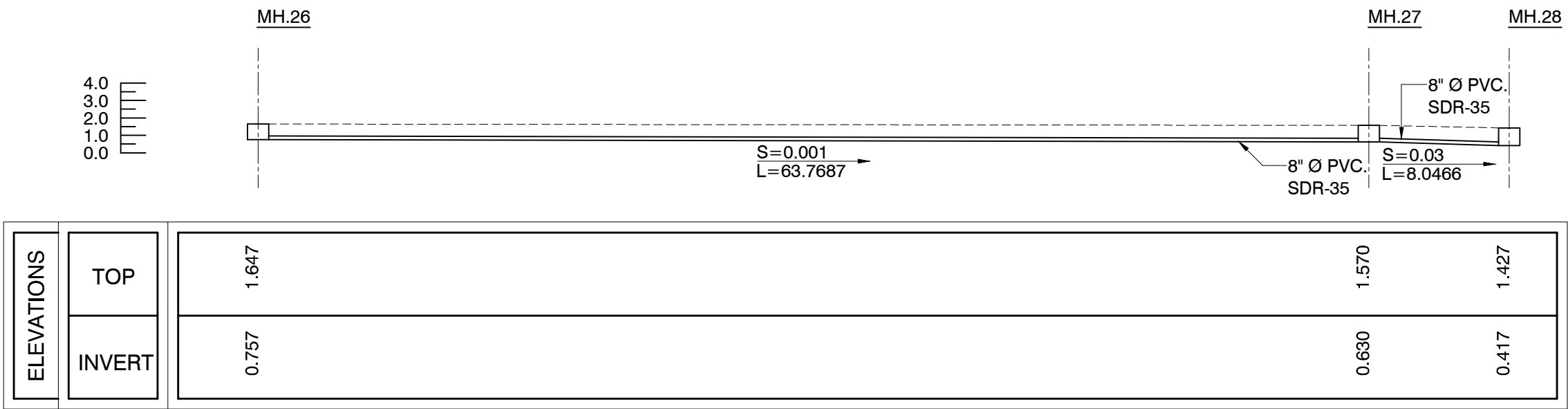

SANITARY PROFILE FROM M.H. # 26 TO M.H. # 28

SCALE: 1:300 VERTICAL
SCALE: 1:300 HORIZONTAL

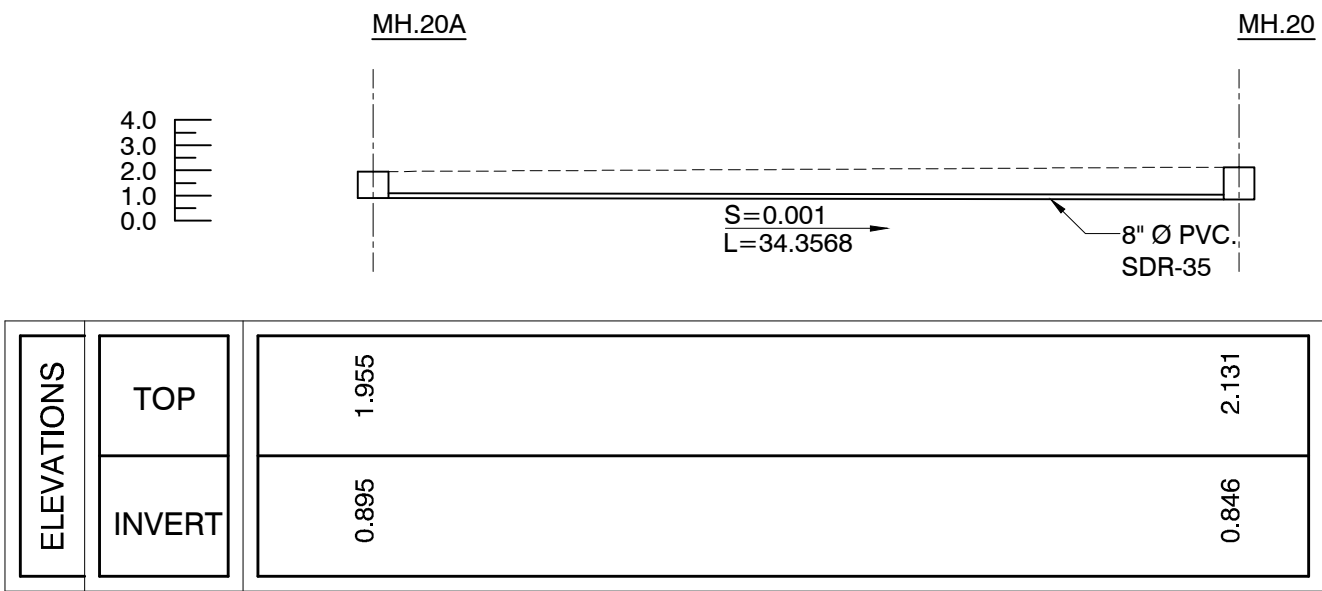

SANITARY PROFILE FROM M.H. # 20A TO M.H. # 20

SCALE: 1:300 VERTICAL
SCALE: 1:300 HORIZONTAL

CLIENT
INTERLINK CONSTRUCTION LLC.
DESIGN
CARLOS M PEREZ RIVERA, PE
DRWN BY
CMR
CHKD BY
CMR
DATE
SEPTEMBER 30, 2021

REVISIONS

CERTIFIED CORRECT



CARLOS M. PÉREZ RIVERA
Ingeniero Licenciado
PO Box 314
Villalba, PR 00766
Tel. 787-462-3438
cpingenieros@outlook.com

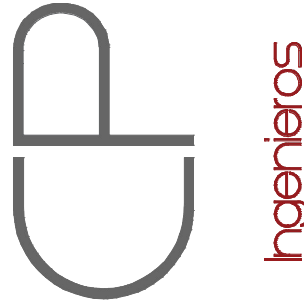

NOTE

THESE DRAWINGS AND ITS CONTENTS ARE THE INTELCTUAL PROPERTY OF CARLOS M. PÉREZ RIVERA. THEY SHALL BE USED AS A REFERENCE DOCUMENT AND WORKING INSTRUMENT ONLY BY THE PROJECT OWNER TOTAL OR PARTIAL REPRODUCTION OR USE OF THESE PLANS, FOR OTHER PURPOSES BESIDES THIS PROJECT IS STRICTLY PROHIBITED WITHOUT THE APPROPRIATE WRITTEN CONSENT OF THIS FIRM AND SHALL BE RETURNED TO OUR OFFICE IF REQUIRED.

PROJECT
MIRADOR LAS CASAS APARTMENTS
FULL REHABILITATION
SANTURCE, PR

TITLE

SANITARY PROFILES 2 OF 2

PAGE

SP-1.08

1 OF 1

Certificación: Yo, Carlos M. Pérez Rivera, Ingeniero Licenciado Núm. 19137, certifico que soy el profesional que diseñó estos planos y las especificaciones complementarias. También, certifico que entiendo que dichos planos y especificaciones cumplen con las disposiciones aplicables del Reglamento Conjunto y las disposiciones aplicables de los Reglamentos y Códigos de las Agencias, Juntas Reguladoras o Corporaciones Públicas con jurisdicción. Reconozco que cualquier declaración falsa o falsificación de los hechos que se haya producido sin conocimiento o por negligencia, ya sea por mí, mis agentes o empleados, o por otras personas con mi conocimiento, me hacen responsable de cualquier acción judicial y disciplinaria por la OIGPE y otras autoridades competentes. Incluyendo, pero sin limitarse, a la terminación de la participación en los procedimientos de certificación profesional en la OIGPE.

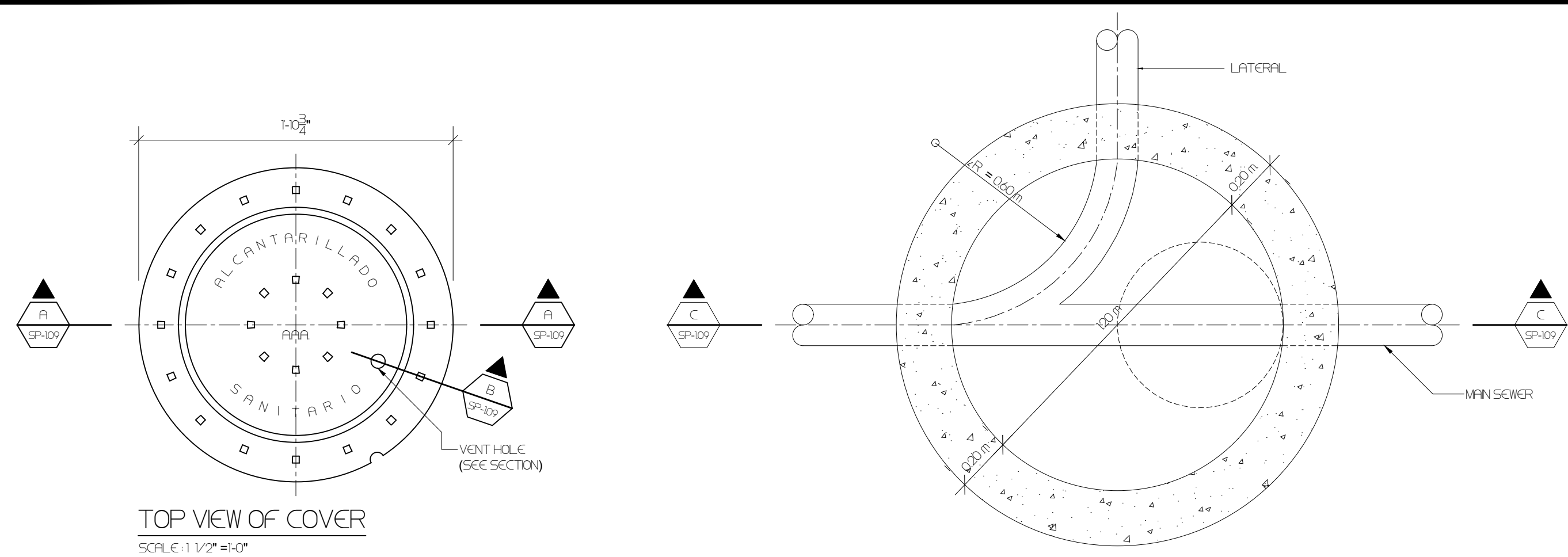

TOP VIEW OF COVER
SCALE: 1 1/2" = 1'-0"

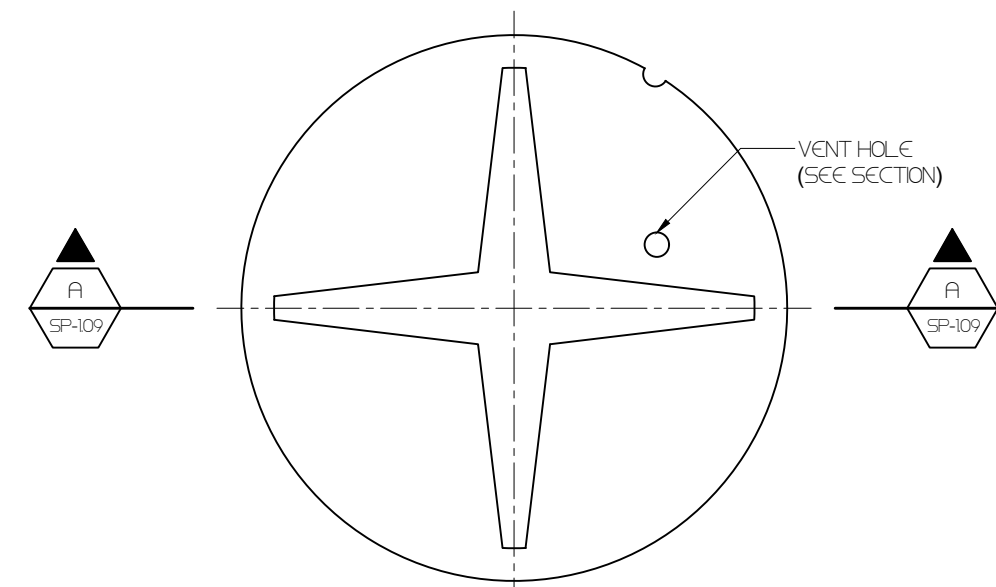

BOTTOM VIEW OF COVER
SCALE: 1 1/2" = 1'-0"

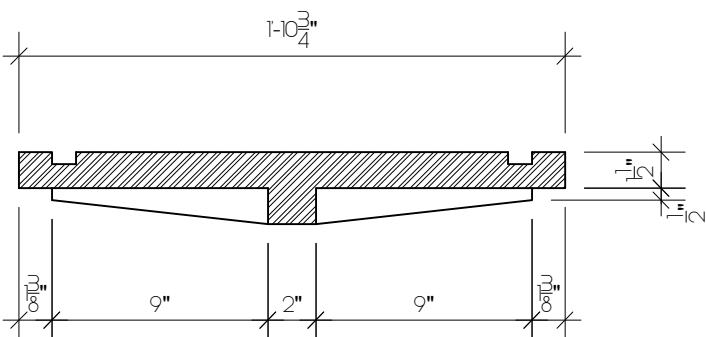

SECTION
SCALE: 1 1/2" = 1'-0"

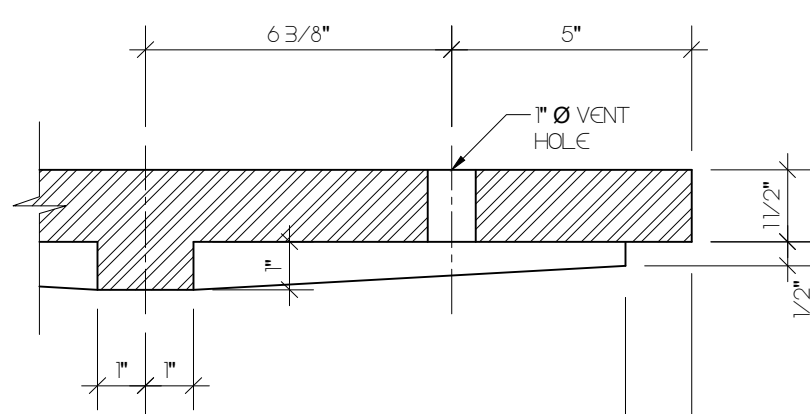

SECTION
SCALE: 3" = 1'-0"

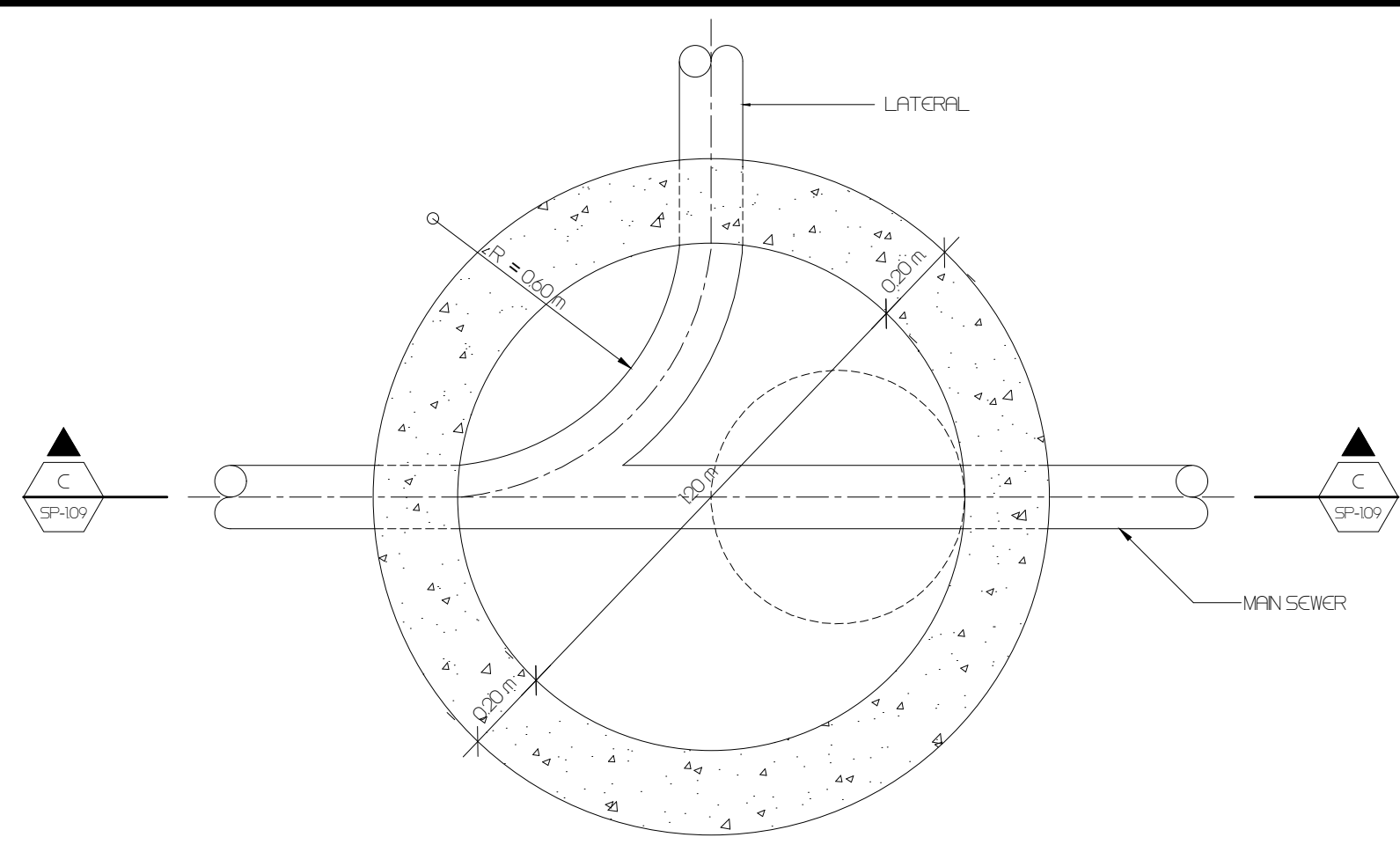

SECTIONAL PLAN
NOT TO SCALE

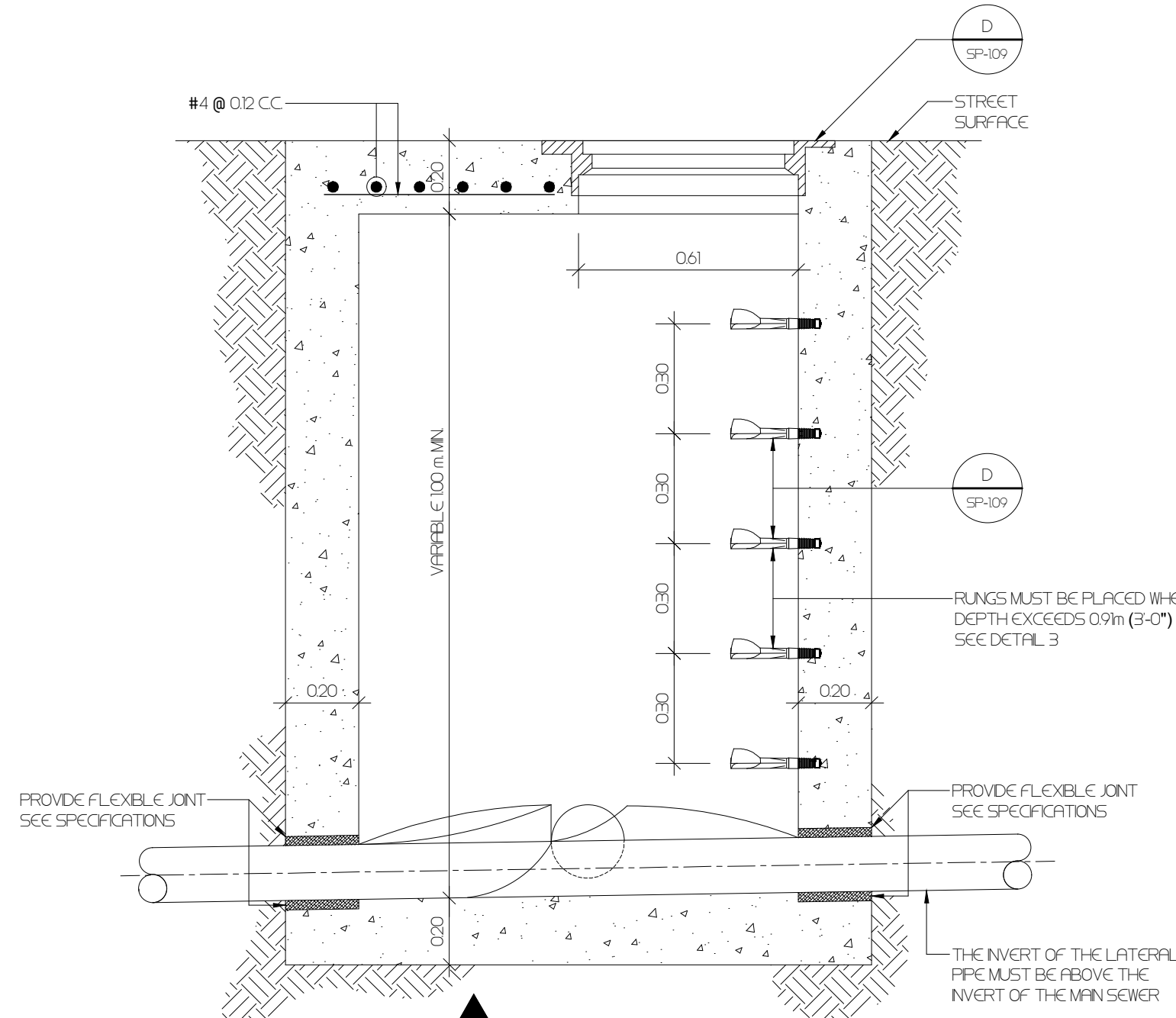

SECTION
SCALE: 3/4" = 1'-0"

MAN-HOLE INTERIOR DIAMETER SHOULD BE
FOR PIPES BETWEEN 8" TO 15" = 120m
FOR PIPES BETWEEN 18" TO 27" = 150m

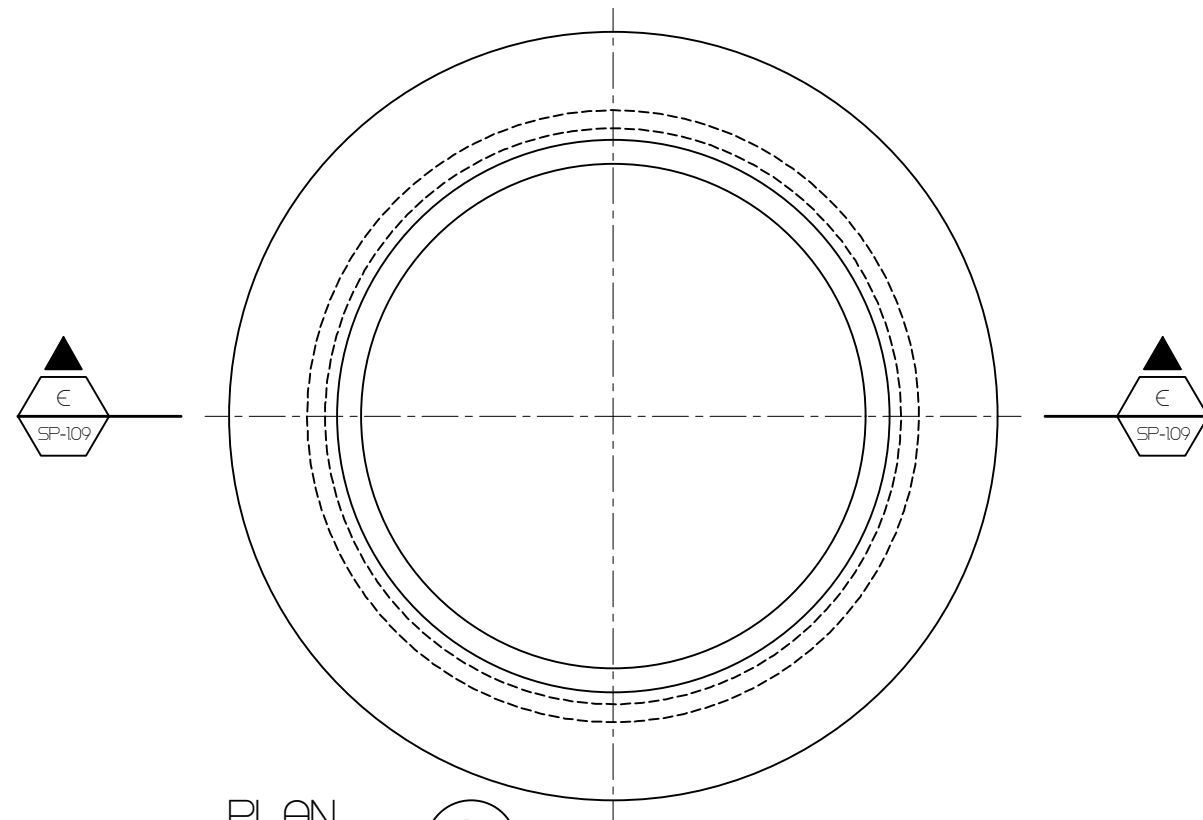

PLAN
SCALE: 1 1/2" = 1'-0"

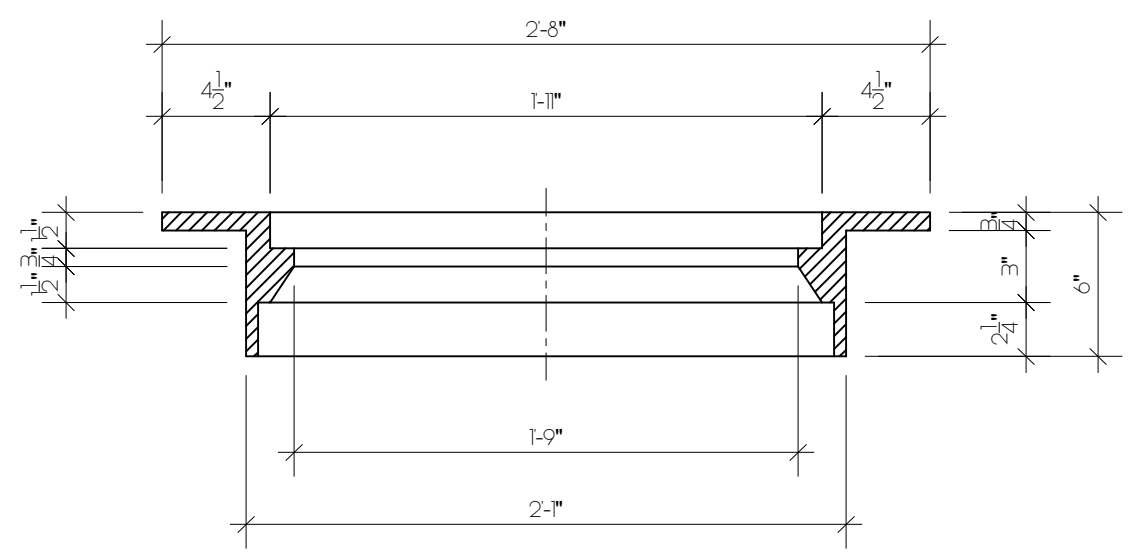

SECTION
SCALE: 1 1/2" = 1'-0"

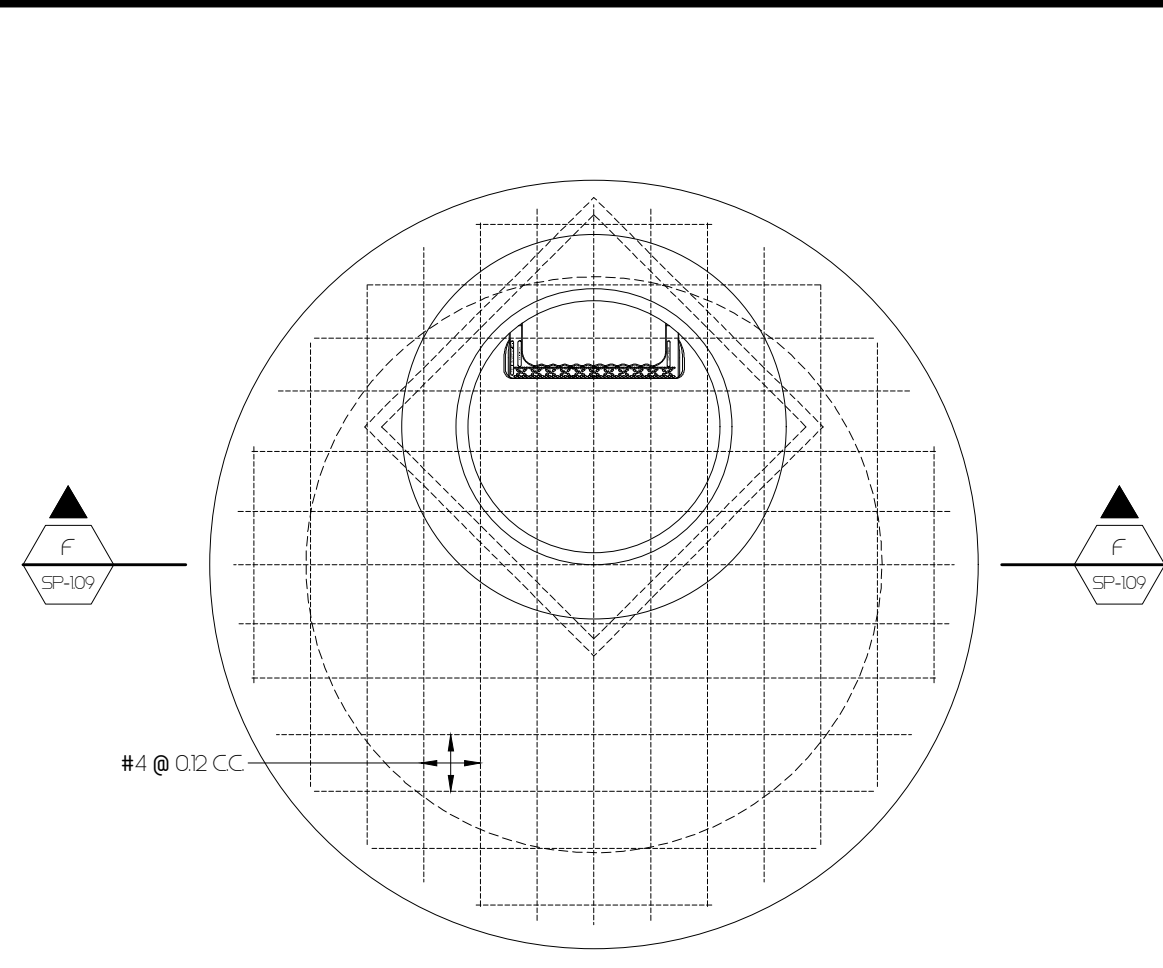

PLAN REINFORCEMENT
NOT TO SCALE

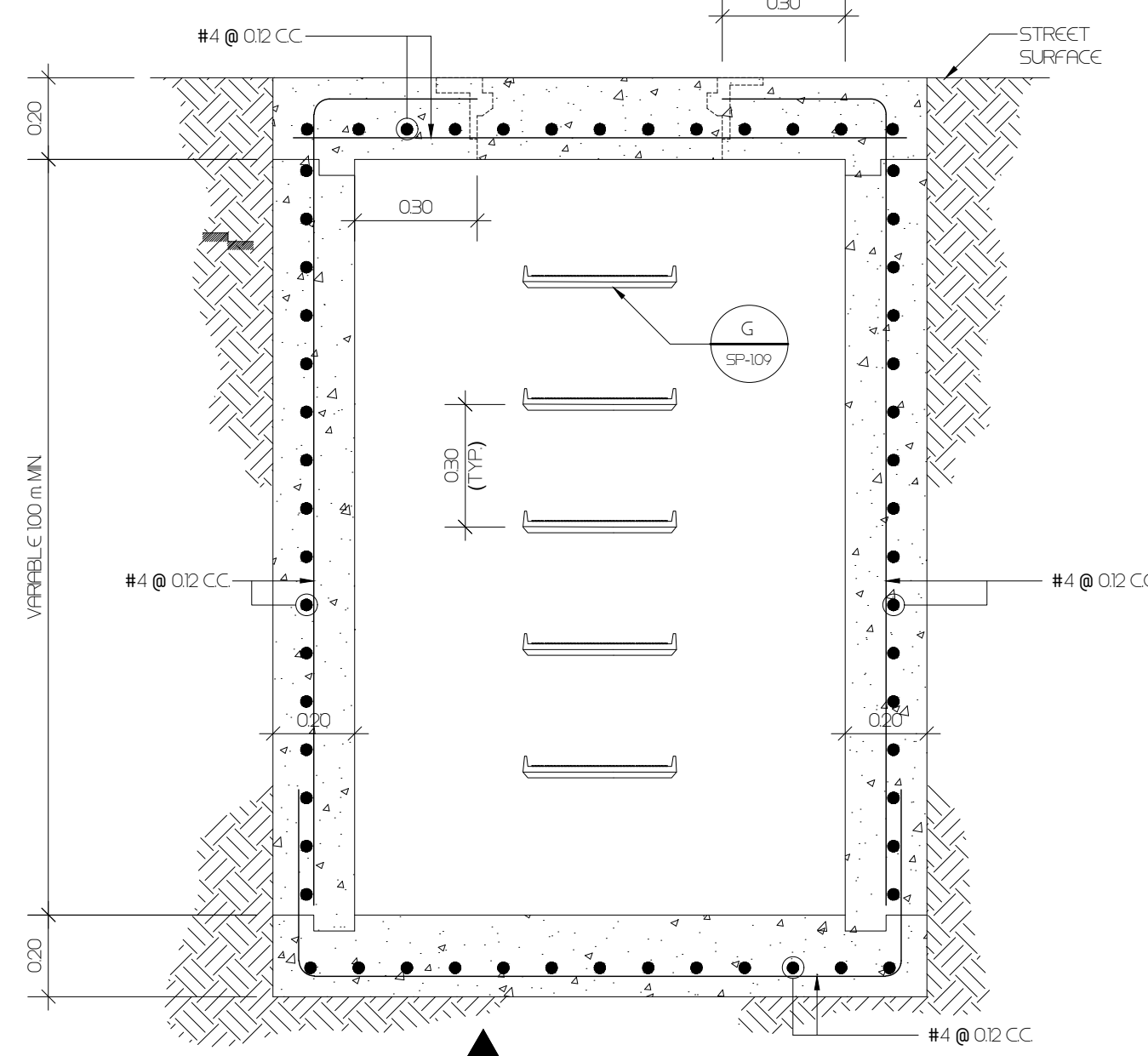

SECTION
SCALE: 3/4" = 1'-0"

NOTE:
1- MAN-HOLE INTERIOR DIAMETER
FROM 8" TO 15" = 120m
2- ALL MAN-HOLES SHALL BE COATED IN THE
INTERIOR WITH AN ANTI-CORROSIVE (EPOXY)
COAT OR SIMILAR TO CELQUAD 653 OR
DURAL-KOTE 318

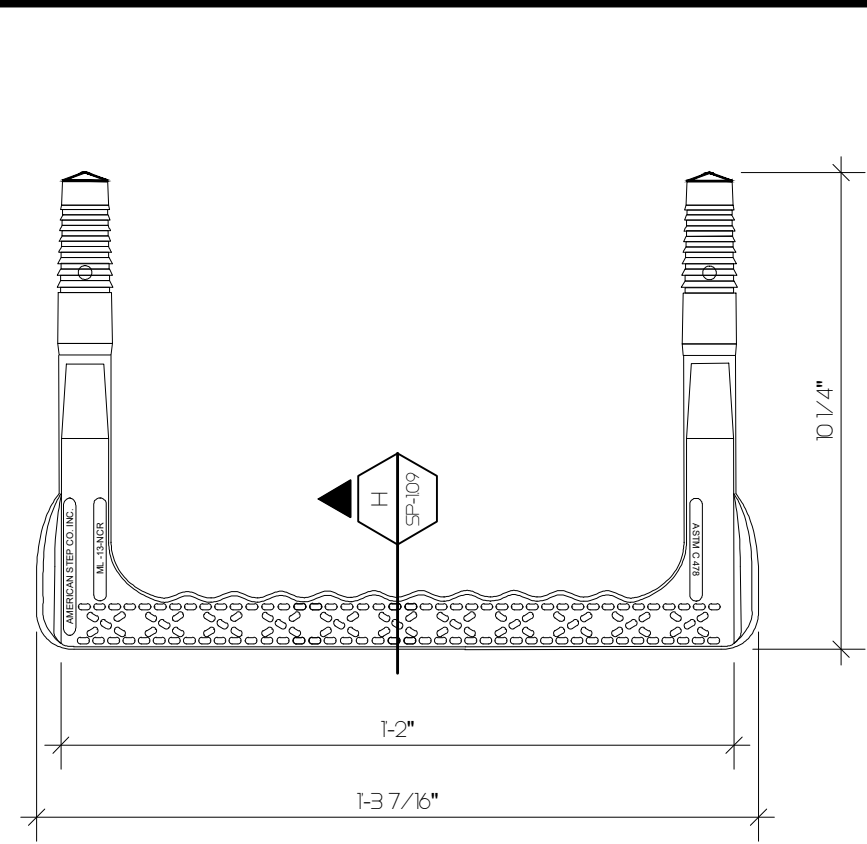

PLAN
NOT TO SCALE

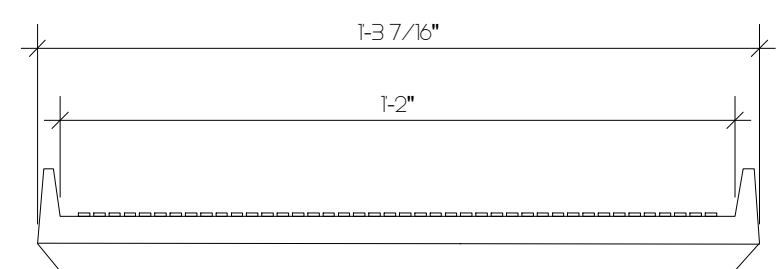

FRONT VIEW
NOT TO SCALE

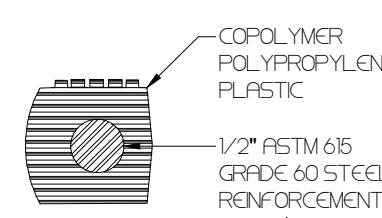

SECTION
NOT TO SCALE

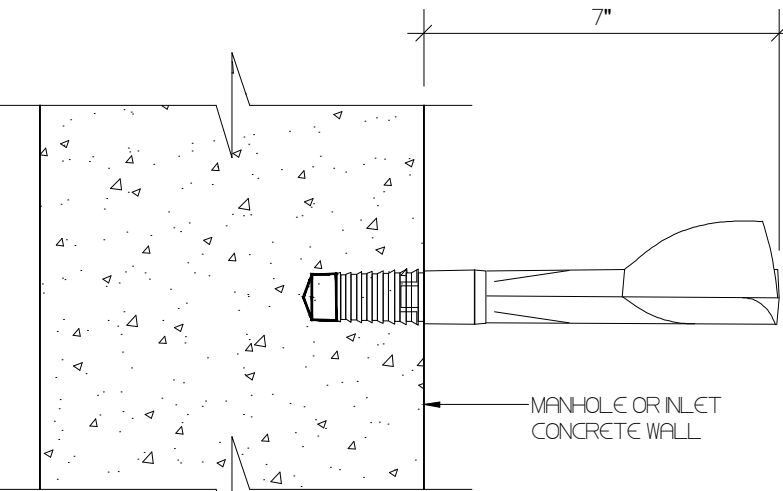

ANCHORAGE DETAIL
NOT TO SCALE

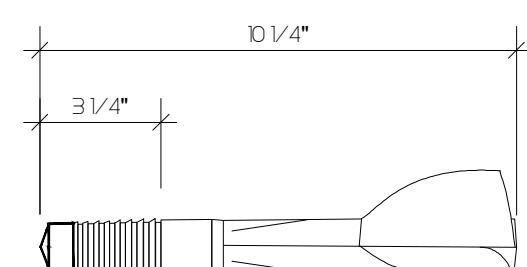

SIDE VIEW
NOT TO SCALE



RUNGS DETAILS
NOT TO SCALE

CAMANO
CALLE COSTA 391
OFFICE 201
SAN JUAN, PR 00918
T/ 787 220 8633
E/ luiscamanos@gmail.com

CLIENT
INTERLINK CONSTRUCTION LLC.
DESIGN
CARLOS M PEREZ RIVERA, PE
DRAWN BY
CMR
CHECKED BY
CMR
DATE
SEPTEMBER 30, 2021

REVISIONS

CERTIFIED CORRECT



CARLOS M. PÉREZ RIVERA
Ingeniero Licenciado

PO Box 314
Villalba, PR 00766
Tel. 787-462-3438
cpingenieros@outlook.com

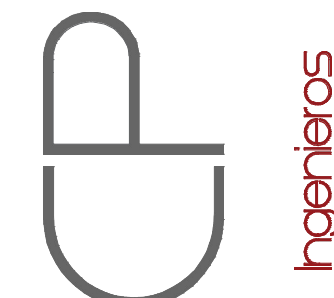

NOTE

THESE DRAWINGS AND ITS CONTENTS
ARE THE INTELLECTUAL PROPERTY OF
CARLOS M. PÉREZ RIVERA. THEY
SHALL BE USED AS A REFERENCE
DOCUMENT AND WORKING
INSTRUMENT ONLY BY THE PROJECT
OWNER TOTAL OR PARTIAL
REPRODUCTION OR USE OF THESE
PLANS, FOR OTHER PURPOSES
BESIDES THIS PROJECT IS STRICTLY
PROHIBITED WITHOUT THE
APPROPRIATE WRITTEN CONSENT OF
THIS FIRM AND SHALL BE RETURNED
TO OUR OFFICE IF REQUIRED.

PROJECT
MIRADOR LAS CASAS APARTMENTS
FULL REHABILITATION
SANTURCE, PR

TITLE
P.R.A.S.A. STANDARD DETAILS

PAGE
SP-1.09

1 OF 1

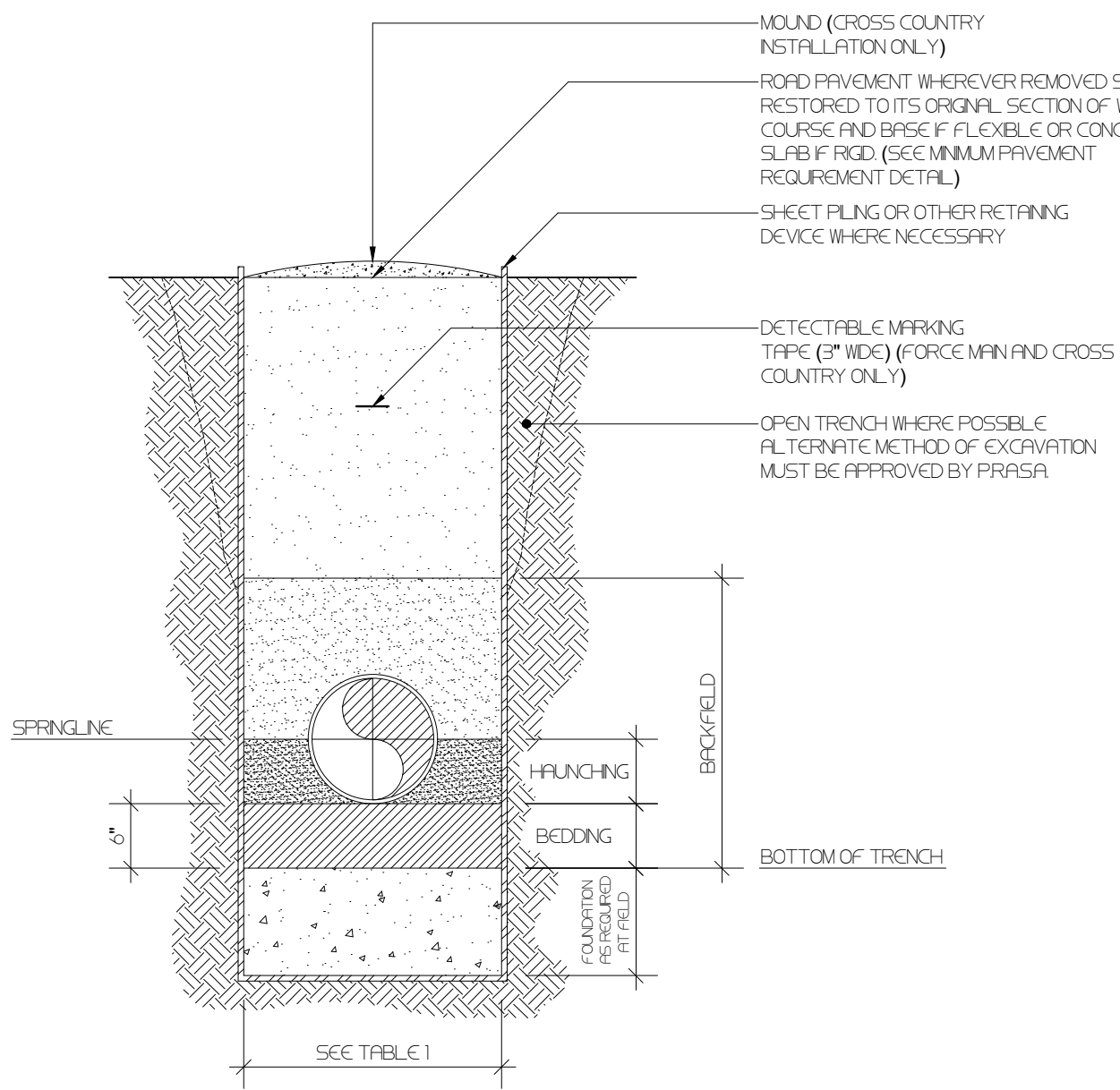

TRENCH DETAIL FOR P.V.C. PIPE
NOT TO SCALE

TABLE 1 (WIDTH OF TRENCH)	
DIAMETER (INCHES)	WIDTH OF TRENCH AT TOP OF PIPE (INCHES)
4"-15"	00 + 24"
16"-27"	00 + 36"

NOTE:
WHENEVER MOVABLE SHEET PILING OR OTHER TRENCH PROTECTION IS USED BELOW THE TOP OF THE PIPE THE CLEAR DISTANCE BETWEEN THE OUTSIDE FACE OF THE PIPE AND THE MOVABLE TRENCH SUPPORT SHALL BE NOT LESS THAN 2 1/2" OUTSIDE PIPE DIAMETER.

NOTE:

FOUNDATION AND BEDDING

1. MATERIALS AS CLASSIFIED BY USCS AS PER ASTM D-2487 SOILS CLASS "B" (OR PASHTO A-A4 OR A-A5) WHERE CRUSHED GRAVEL OR CRUSHED STONE IS USED IT SHALL BE PER ASTM C-33 GRADATION NO.87.
2. ALL MATERIAL SHALL BE PLACED IN 015 MT. LAYERS.
3. COMPACT TO 90% OF MAX. COMPACTION AS PER ASTM D-698 FOR COHESIVE SOILS OR DENSITY TO 70% OF MAX. RELATIVE DENSITY AS PER ASTM D-2049 FOR GRANULAR SOILS. TESTS SHALL BE PERFORMED AT 50 MTS INTERVALS.

HANCHING

1. SAME MATERIALS AS FOR FOUNDATION AND BEDDING.
2. THE MATERIAL SHALL BE PLACED IN 015 MT. LAYERS.
3. COMPACT 70% OF MAX. RELATIVE DENSITY AS PER ASTM D-2049.

NTIAL BACKFILL-CROSS COUNTRY:

1. PREVIOUS EXCAVATED MATERIALS FREE FROM BOULDERS AND STONES LARGER THAN 7".
2. ALL MATERIAL SHALL BE PLACED IN 030 MT. LAYERS.
3. COMPACTION EFFORT NOT REQUIRED OTHER THAN OBTAINED BY SPREADING AND LEVELLING BACKFILL MATERIAL. ROLLING EQUIPMENT NOT ALLOWED FOR WORKING BACKFILL MATERIAL IN THIS SECTOR OF TRENCH.

FINAL BACKFILL-CROSS COUNTRY

1. PREVIOUS EXCAVATED MATERIAL.
2. ALL MATERIAL SHALL BE LOOSELY PLACED IN 090 MT. LAYERS.
3. COMPACTION AS OBTAINED BY ROLLING WITH THE PLACEMENT EQUIPMENT.
4. MOUND THE SURFACE AND FILL AND MAINTAIN ALL SUNKEN TRENCHES UNTIL FINAL ACCEPTANCE OF THE PROJECT.

NTIAL AND FINAL BACKFILL-UNDER ROADS, STREETS, WALKS, APRONS AND OTHERS IMPROVED SURFACES

1. ANY MATERIALS AS CLASSIFIED BY USCS AS PER ASTM D-2487 SOIL CLASS "B" (OR PASHTO A-A4 THRU A-2-4) WHERE CRUSHED GRAVEL OR CRUSHED STONE IS USED IT SHALL BE AS PER ASTM C-33 GRADATION NO.87.
2. ALL MATERIAL SHALL BE PLACED IN 030 MT. LAYERS.
3. COMPACT TO 90% OF MAX. COMPACTION AS PER ASTM D-698 FOR COHESIVE SOILS OR 70% OF MAX. RELATIVE DENSITY AS PER ASTM D-2049 FOR GRANULAR SOILS. ROLLING EQUIPMENT NOT ALLOWED FOR WORKING BACKFILL MATERIAL IN THE NTIAL BACKFILL SECTOR.

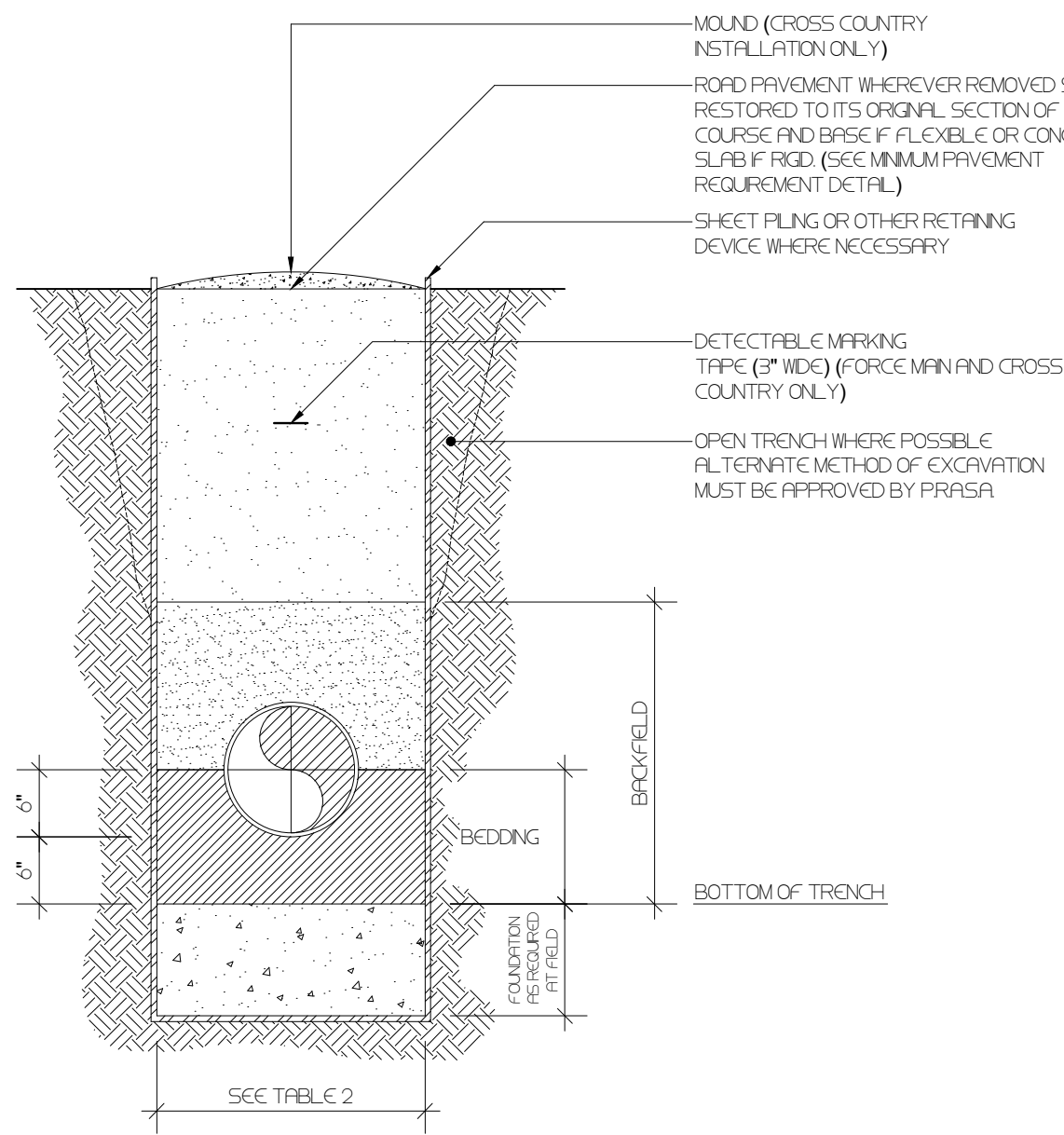

TRENCH DETAIL FOR CONCRETE PIPE
NOT TO SCALE

TABLE 2 (WIDTH OF TRENCH)	
DIAMETER (INCHES)	WIDTH OF TRENCH AT TOP OF PIPE (INCHES)
15" AND SMALLER	00 + 24"
16"-72"	00 + 36"
84"-UP	00 + 60"

NOTE:
WHENEVER MOVABLE SHEET PILING OR OTHER TRENCH PROTECTION IS USED BELOW THE TOP OF THE PIPE THE CLEAR DISTANCE BETWEEN THE OUTSIDE FACE OF THE PIPE AND THE MOVABLE TRENCH SUPPORT SHALL BE NOT LESS THAN 2 1/2" OUTSIDE PIPE DIAMETER.

NOTE:

FOUNDATION AND BEDDING

1. MATERIALS AS CLASSIFIED BY USCS AS PER ASTM D-2487 SOILS CLASS "B" (OR PASHTO A-A4 OR A-A5) WHERE CRUSHED GRAVEL OR CRUSHED STONE IS USED IT SHALL BE PER ASTM C-33 GRADATION NO.87.
2. ALL MATERIAL SHALL BE PLACED IN 015 MT. LAYERS.
3. COMPACT TO 90% OF MAX. COMPACTION AS PER ASTM D-698 FOR COHESIVE SOILS OR DENSITY TO 70% OF MAX. RELATIVE DENSITY AS PER ASTM D-2049 FOR GRANULAR SOILS. TESTS SHALL BE PERFORMED AT 50 MTS INTERVALS.

NTIAL BACKFILL-CROSS COUNTRY:

1. PREVIOUS EXCAVATED MATERIALS FREE FROM BOULDERS AND STONES LARGER THAN 7".
2. ALL MATERIAL SHALL BE PLACED IN 030 MT. LAYERS.
3. COMPACTION EFFORT NOT REQUIRED OTHER THAN OBTAINED BY SPREADING AND LEVELLING BACKFILL MATERIAL. ROLLING EQUIPMENT NOT ALLOWED FOR WORKING BACKFILL MATERIAL IN THIS SECTOR OF TRENCH.

FINAL BACKFILL-CROSS COUNTRY

1. PREVIOUS EXCAVATED MATERIAL.
2. ALL MATERIAL SHALL BE LOOSELY PLACED IN 090 MT. LAYERS.
3. COMPACTION AS OBTAINED BY ROLLING WITH THE PLACEMENT EQUIPMENT.
4. MOUND THE SURFACE AND FILL AND MAINTAIN ALL SUNKEN TRENCHES UNTIL FINAL ACCEPTANCE OF THE PROJECT.

NTIAL AND FINAL BACKFILL-UNDER ROADS, STREETS, WALKS, APRONS AND OTHERS IMPROVED SURFACES

1. ANY MATERIALS AS CLASSIFIED BY USCS AS PER ASTM D-2487 SOIL CLASS "B" (OR PASHTO A-A4 THRU A-2-4) WHERE CRUSHED GRAVEL OR CRUSHED STONE IS USED IT SHALL BE AS PER ASTM C-33 GRADATION NO.87.
2. ALL MATERIAL SHALL BE PLACED IN 030 MT. LAYERS.
3. COMPACT TO 90% OF MAX. COMPACTION AS PER ASTM D-698 FOR COHESIVE SOILS OR 70% OF MAX. RELATIVE DENSITY AS PER ASTM D-2049 FOR GRANULAR SOILS. ROLLING EQUIPMENT NOT ALLOWED FOR WORKING BACKFILL MATERIAL IN THE NTIAL BACKFILL SECTOR.

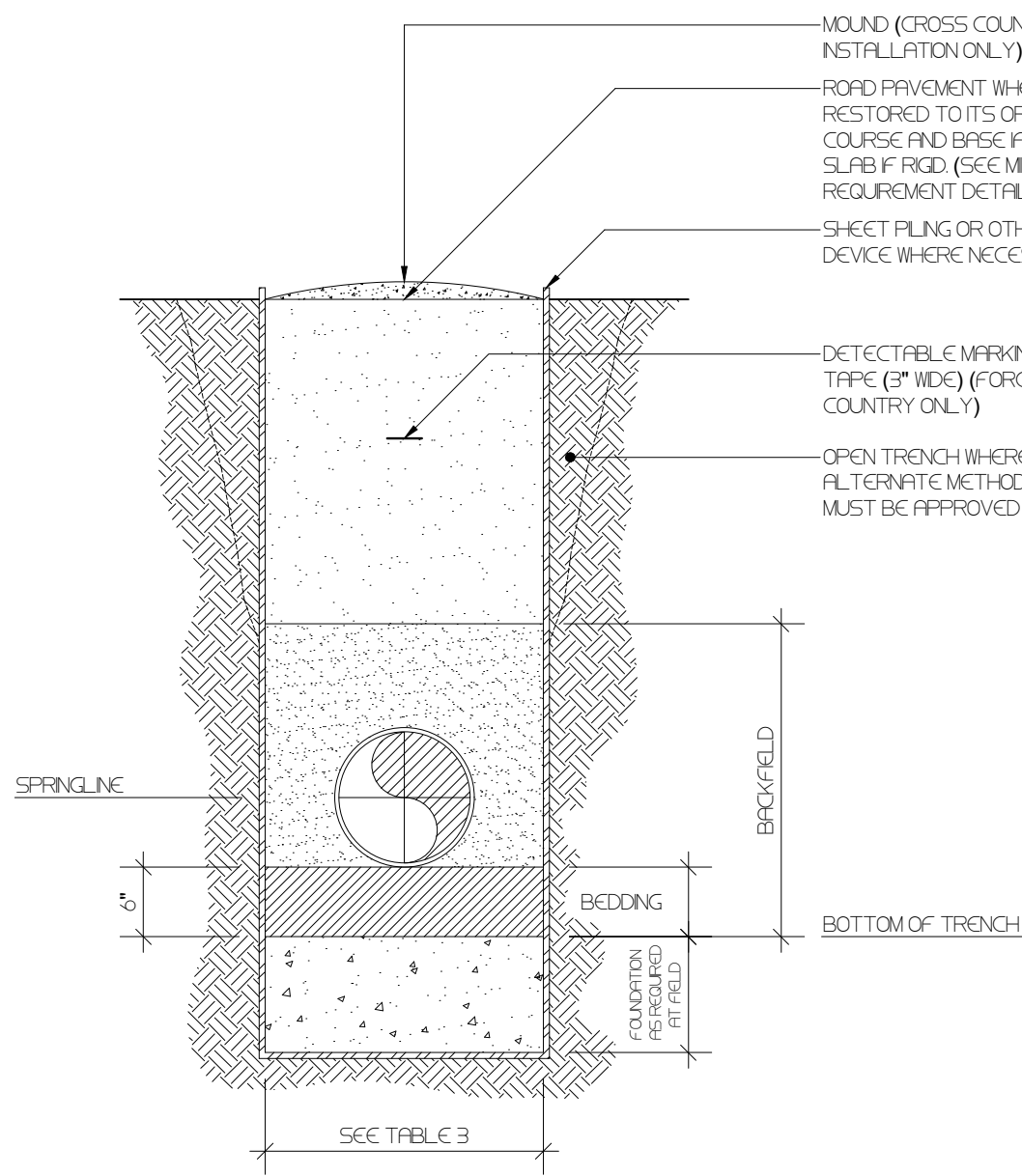

TRENCH DETAIL FOR DUCTILE IRON PIPE
NOT TO SCALE

TABLE 3 (WIDTH OF TRENCH)	
DIAMETER (INCHES)	WIDTH OF TRENCH AT TOP OF PIPE (INCHES)
4"-14"	00 + 24"
16"-54"	00 + 36"

NOTE:
WHENEVER MOVABLE SHEET PILING OR OTHER TRENCH PROTECTION IS USED BELOW THE TOP OF THE PIPE THE CLEAR DISTANCE BETWEEN THE OUTSIDE FACE OF THE PIPE AND THE MOVABLE TRENCH SUPPORT SHALL BE NOT LESS THAN 2 1/2" OUTSIDE PIPE DIAMETER.

NOTE:

FOUNDATION AND BEDDING

1. MATERIALS AS CLASSIFIED BY USCS AS PER ASTM D-2487 SOILS CLASS "B" (OR PASHTO A-A4 OR A-A5) WHERE CRUSHED GRAVEL OR CRUSHED STONE IS USED IT SHALL BE PER ASTM C-33 GRADATION NO.87.
2. ALL MATERIAL SHALL BE PLACED IN 015 MT. LAYERS.
3. COMPACT TO 90% OF MAX. COMPACTION AS PER ASTM D-698 FOR COHESIVE SOILS OR DENSITY TO 70% OF MAX. RELATIVE DENSITY AS PER ASTM D-2049 FOR GRANULAR SOILS. TESTS SHALL BE PERFORMED AT 50 MTS INTERVALS.

NTIAL BACKFILL-CROSS COUNTRY:

1. PREVIOUS EXCAVATED MATERIALS FREE FROM BOULDERS AND STONES LARGER THAN 7".
2. ALL MATERIAL SHALL BE PLACED IN 030 MT. LAYERS.
3. COMPACTION EFFORT NOT REQUIRED OTHER THAN OBTAINED BY SPREADING AND LEVELLING BACKFILL MATERIAL. ROLLING EQUIPMENT NOT ALLOWED FOR WORKING BACKFILL MATERIAL IN THIS SECTOR OF TRENCH.

FINAL BACKFILL-CROSS COUNTRY

1. PREVIOUS EXCAVATED MATERIAL.
2. ALL MATERIAL SHALL BE LOOSELY PLACED IN 090 MT. LAYERS.
3. COMPACTION AS OBTAINED BY ROLLING WITH THE PLACEMENT EQUIPMENT.
4. MOUND THE SURFACE AND FILL AND MAINTAIN ALL SUNKEN TRENCHES UNTIL FINAL ACCEPTANCE OF THE PROJECT.

NTIAL AND FINAL BACKFILL-UNDER ROADS, STREETS, WALKS, APRONS AND OTHERS IMPROVED SURFACES

1. ANY MATERIALS AS CLASSIFIED BY USCS AS PER ASTM D-2487 SOIL CLASS "B" (OR PASHTO A-A4 THRU A-2-4) WHERE CRUSHED GRAVEL OR CRUSHED STONE IS USED IT SHALL BE AS PER ASTM C-33 GRADATION NO.87.
2. ALL MATERIAL SHALL BE PLACED IN 030 MT. LAYERS.
3. COMPACT TO 90% OF MAX. COMPACTION AS PER ASTM D-698 FOR COHESIVE SOILS OR 70% OF MAX. RELATIVE DENSITY AS PER ASTM D-2049 FOR GRANULAR SOILS. ROLLING EQUIPMENT NOT ALLOWED FOR WORKING BACKFILL MATERIAL IN THE NTIAL BACKFILL SECTOR.

GENERAL NOTES

1. THE CONTRACTOR SHALL BE RESPONSIBLE FOR THE SAFETY INTEGRITY AND STABILITY OF PEOPLE BUILDING EMBANKMENTS, EXISTING PIPE LINES OR ANY OTHER STRUCTURES IN THE VICINITY OF EXCAVATIONS OR ANY OTHER CONSTRUCTION OPERATIONS WHERE NECESSARY SHEET PILING, PILING OR ANY OTHER DEVICE TO INSURE THE PROTECTION OF SUCH PEOPLE OR STRUCTURES SHALL BE INSTALLED.
2. OPEN TRENCH SLOPE TO BE DETERMINED BY CONTRACTOR.
3. TRENCH PROTECTION TO BE DETERMINED BY CONTRACTOR TO ENSURE PROTECTION OF ADJACENT STRUCTURES, TRENCH WALLS AND WORKING GROVES INSIDE AND OUT OF TRENCH.
4. GROUND OR PAVED SURFACES TO BE REPLACED OR RESTORED IN ACCORDANCE TO THE SPECIFICATIONS.
5. DETECTABLE MARKING TAPE SEE THE SPECIFICATIONS FOR INSCRIPTIONS.

REVISIONS

NO.	DESCRIPTION	DATE

CERTIFIED CORRECT



CARLOS M. PÉREZ RIVERA

Ingeniero Licenciado

PO Box 314

Villalba, PR 00766

Tel. 787-462-3438

cpingenieros@outlook.com



NOTE

THESE DRAWINGS AND ITS CONTENTS ARE THE INTELLECTUAL PROPERTY OF CARLOS M. PÉREZ RIVERA. THEY SHALL BE USED AS A REFERENCE DOCUMENT AND WORKING INSTRUMENT ONLY BY THE PROJECT OWNER TOTAL OR PARTIAL REPRODUCTION OR USE OF THESE PLANS, FOR OTHER PURPOSES BESIDES THIS PROJECT IS STRICTLY PROHIBITED WITHOUT THE APPROPRIATE WRITTEN CONSENT OF THIS FIRM AND SHALL BE RETURNED TO OUR OFFICE IF REQUIRED.

PROJECT
MIRADOR LAS CASAS APARTMENTS
FULL REHABILITATION
SANTURCE, PR

TITLE

P.R.S.A. TRENCH DETAILS

PAGE

SP-1.10

1 OF 1

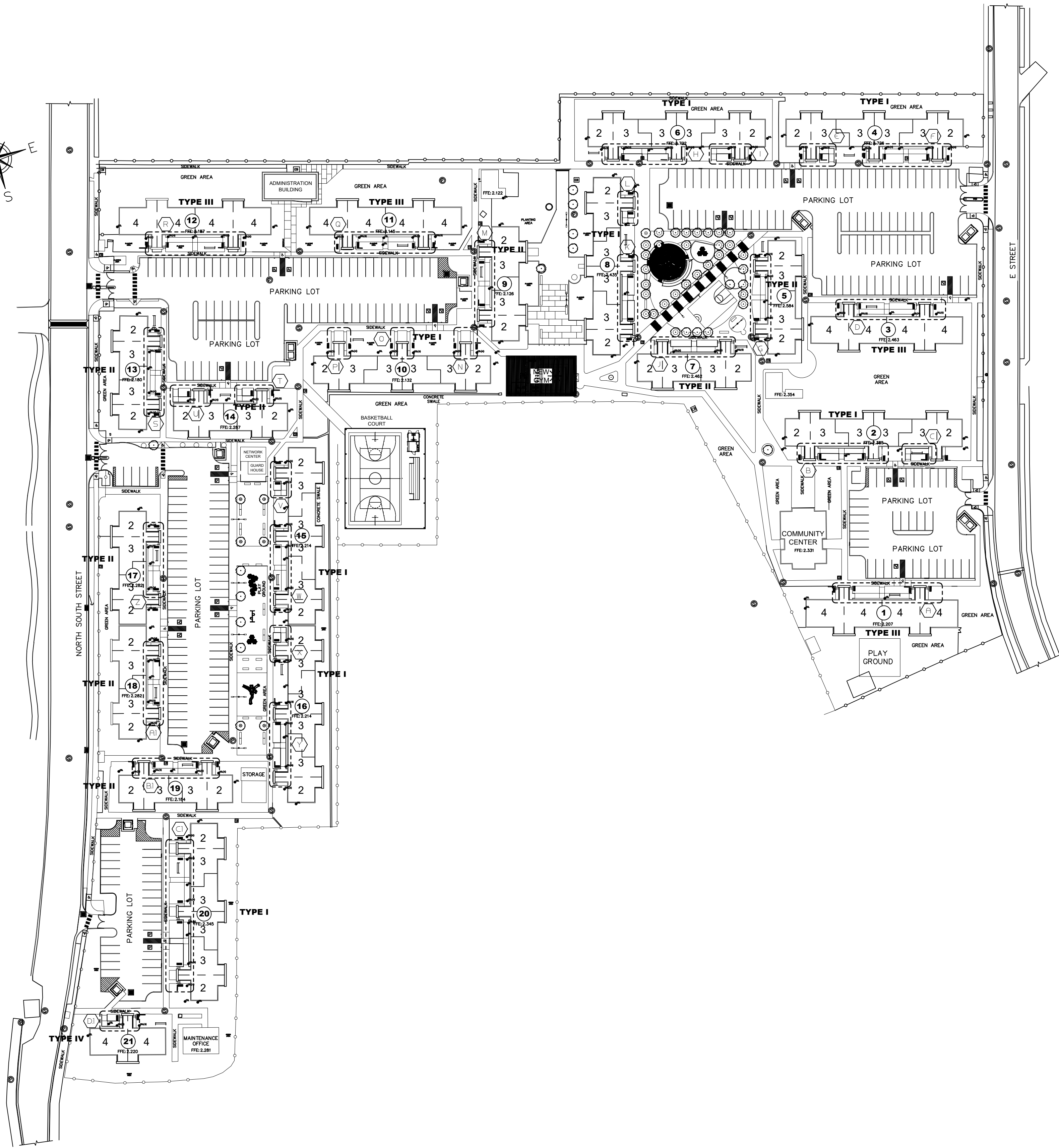
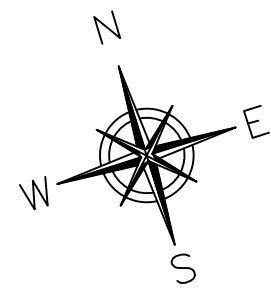

- LEGEND:**
- (A) SEE HANDICAPPED RAMP FIRST LEVEL FLOOR PLAN (BUILDING TYPE-I) (RAMP A) SHEET A-119
 - (B) SEE HANDICAPPED RAMP FIRST LEVEL FLOOR PLAN (BUILDING TYPE-I) (RAMP B) SHEET A-119
 - (C) SEE HANDICAPPED RAMP FIRST LEVEL FLOOR PLAN (BUILDING TYPE-I) (RAMP C) SHEET A-119
 - (D) SEE HANDICAPPED RAMP FIRST LEVEL FLOOR PLAN (BUILDING TYPE-I) (RAMP D) SHEET A-119A
 - (E) SEE HANDICAPPED RAMP FIRST LEVEL FLOOR PLAN (BUILDING TYPE-I) (RAMP E) SHEET A-119A
 - (F) SEE HANDICAPPED RAMP FIRST LEVEL FLOOR PLAN (BUILDING TYPE-I) (RAMP F) SHEET A-119B
 - (G) SEE HANDICAPPED RAMP FIRST LEVEL FLOOR PLAN (BUILDING TYPE-I) (RAMP G) SHEET A-119B
 - (H) SEE HANDICAPPED RAMP FIRST LEVEL FLOOR PLAN (BUILDING TYPE-I) (RAMP H) SHEET A-119B
 - (I) SEE HANDICAPPED RAMP FIRST LEVEL FLOOR PLAN (BUILDING TYPE-I) (RAMP I) SHEET A-119B
 - (J) SEE HANDICAPPED RAMP FIRST LEVEL FLOOR PLAN (BUILDING TYPE-I) (RAMP J) SHEET A-119C
 - (K) SEE HANDICAPPED RAMP FIRST LEVEL FLOOR PLAN (BUILDING TYPE-I) (RAMP K) SHEET A-119C
 - (L) SEE HANDICAPPED RAMP FIRST LEVEL FLOOR PLAN (BUILDING TYPE-I) (RAMP L) SHEET A-119C
 - (M) SEE HANDICAPPED RAMP FIRST LEVEL FLOOR PLAN (BUILDING TYPE-I) (RAMP M) SHEET A-119C
 - (N) SEE HANDICAPPED RAMP FIRST LEVEL FLOOR PLAN (BUILDING TYPE-I) (RAMP N) SHEET A-119D
 - (O) SEE HANDICAPPED RAMP FIRST LEVEL FLOOR PLAN (BUILDING TYPE-I) (RAMP O) SHEET A-119D
 - (P) SEE HANDICAPPED RAMP FIRST LEVEL FLOOR PLAN (BUILDING TYPE-I) (RAMP P) SHEET A-119D
 - (Q) SEE HANDICAPPED RAMP FIRST LEVEL FLOOR PLAN (BUILDING TYPE-I) (RAMP Q) SHEET A-119D
 - (R) SEE HANDICAPPED RAMP FIRST LEVEL FLOOR PLAN (BUILDING TYPE-I) (RAMP R) SHEET A-119E
 - (S) SEE HANDICAPPED RAMP FIRST LEVEL FLOOR PLAN (BUILDING TYPE-I) (RAMP S) SHEET A-119E
 - (T) SEE HANDICAPPED RAMP FIRST LEVEL FLOOR PLAN (BUILDING TYPE-I) (RAMP T) SHEET A-119E
 - (U) SEE HANDICAPPED RAMP FIRST LEVEL FLOOR PLAN (BUILDING TYPE-I) (RAMP U) SHEET A-119F
 - (V) SEE HANDICAPPED RAMP FIRST LEVEL FLOOR PLAN (BUILDING TYPE-I) (RAMP V) SHEET A-119F
 - (W) SEE HANDICAPPED RAMP FIRST LEVEL FLOOR PLAN (BUILDING TYPE-I) (RAMP W) SHEET A-119F
 - (X) SEE HANDICAPPED RAMP FIRST LEVEL FLOOR PLAN (BUILDING TYPE-I) (RAMP X) SHEET A-119F
 - (Y) SEE HANDICAPPED RAMP FIRST LEVEL FLOOR PLAN (BUILDING TYPE-I) (RAMP Y) SHEET A-119F
 - (Z) SEE HANDICAPPED RAMP FIRST LEVEL FLOOR PLAN (BUILDING TYPE-I) (RAMP Z) SHEET A-119F
 - (A) SEE HANDICAPPED RAMP FIRST LEVEL FLOOR PLAN (BUILDING TYPE-I) (RAMP A) SHEET A-119G
 - (B) SEE HANDICAPPED RAMP FIRST LEVEL FLOOR PLAN (BUILDING TYPE-I) (RAMP B) SHEET A-119G
 - (C) SEE HANDICAPPED RAMP FIRST LEVEL FLOOR PLAN (BUILDING TYPE-I) (RAMP C) SHEET A-119H
 - (D) SEE HANDICAPPED RAMP FIRST LEVEL FLOOR PLAN (BUILDING TYPE-I) (RAMP D) SHEET A-119G

HOUSING BUILDINGS LEGEND

- TYPE I**
HOUSING BUILDING TYPE I
(BUILDINGS # 02, 04, 06, 10, 20)
- TYPE II**
HOUSING BUILDING TYPE II
(BUILDINGS # 19, 13, 09, 07, 14)
- TYPE III**
HOUSING BUILDING TYPE III
(BUILDINGS # 01, 03, 11, 12)
- TYPE IV**
HOUSING BUILDING TYPE IV
(BUILDING # 21)
- 1**
HOUSING BUILDING
NUMBER
- 3B**
APARTMENT DESIGNATION
BY BEDROOM COUNTING
- TYPE OF CONFIGURATION
NUMBER OF ROOMS**

CLIENT
INTERLINK CONSTRUCTION LLC.
DESIGN
CARLOS M PEREZ RIVERA, PE
DRWN BY
CMR
CHKD BY
CMR
DATE
SEPTEMBER 30, 2021

REVISIONS

CERTIFIED CORRECT

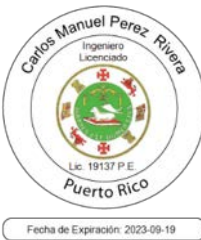

CARLOS M. PÉREZ RIVERA
Ingeniero Licenciado

PO Box 314
Villalba, PR 00766
Tel. 787-462-3438
cpingenieros@outlook.com

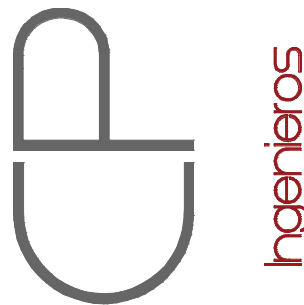

NOTE

THESE DRAWINGS AND ITS CONTENTS ARE THE INTELLECTUAL PROPERTY OF CARLOS M. PÉREZ RIVERA. THEY SHALL BE USED AS A REFERENCE DOCUMENT AND WORKING INSTRUMENT ONLY BY THE PROJECT OWNER TOTAL OR PARTIAL REPRODUCTION OR USE OF THESE PLANS, FOR OTHER PURPOSES BESIDES THIS PROJECT IS STRICTLY PROHIBITED WITHOUT THE APPROPRIATE WRITTEN CONSENT OF THIS FIRM AND SHALL BE RETURNED TO OUR OFFICE IF REQUIRED.

PROJECT
MIRADOR LAS CASAS APARTMENTS
FULL REHABILITATION
SANTURCE, PR

TITLE
PROPOSED HANDICAPPED
RAMP LAYOUT
SITE PLAN

PAGE
SP-1.11

1 OF 1

CAMANO

INDEPENDENT
CALLE COSTA 391
OFFICE 201
SAN JUAN, PR 00918
T/ 787 220 8633
E/ luiscamanos@gmail.com